

arkos

arkowood EP

PAINÉIS RIPADOS DE MADEIRA ECOLÓGICA
PARA EXTERIORES E INTERIORES



Características

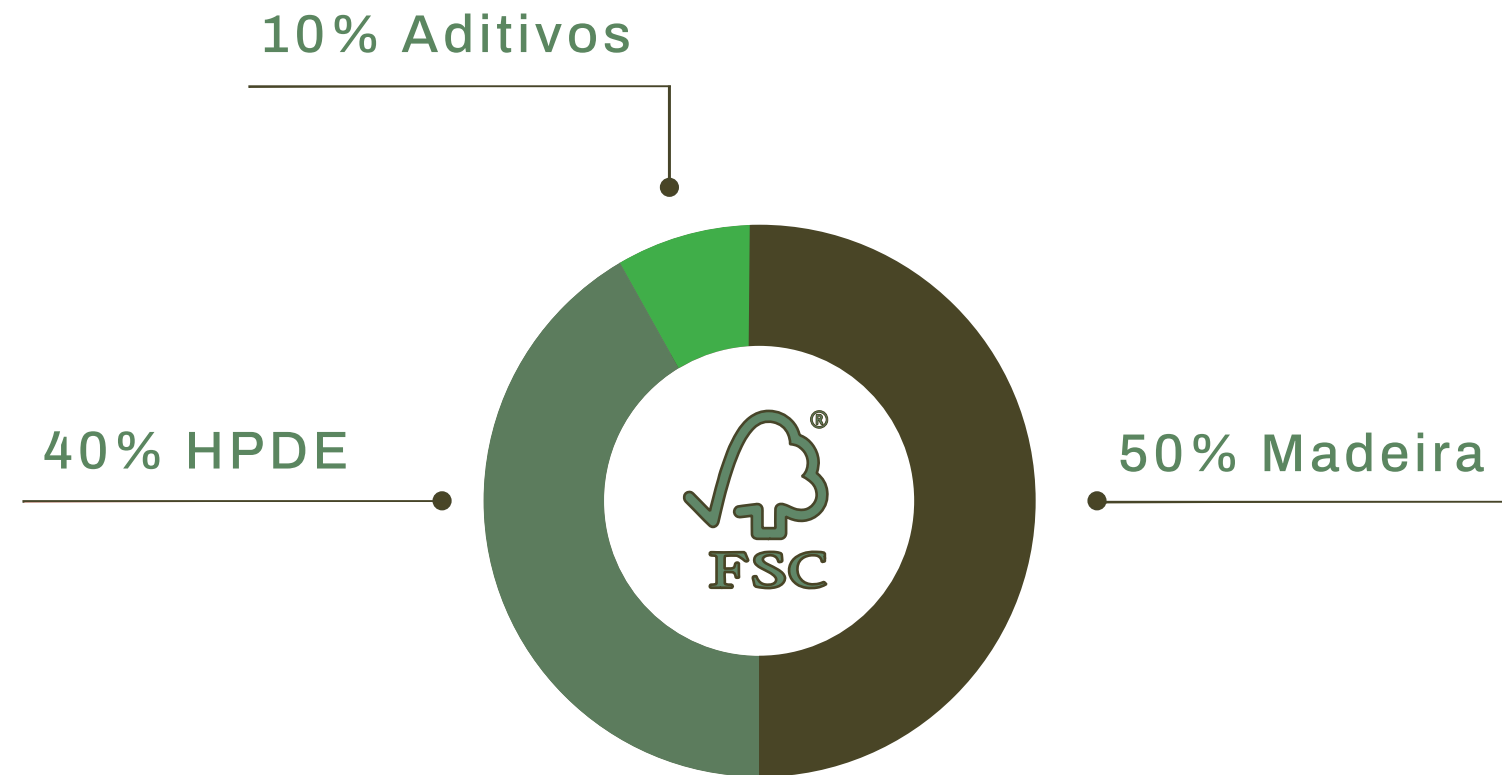

Paineis ripados compostos de madeira ecológica de segunda geração, HDPE e aditivos, certificado pelo selo FSC de responsabilidade ambiental, desenhados para aplicação em áreas externas graças à tecnologia de proteção UV, que garante a estabilidade cromática do produto durante toda a sua vida útil.



Características

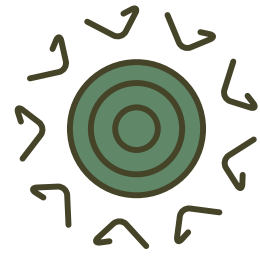

Proteção UV

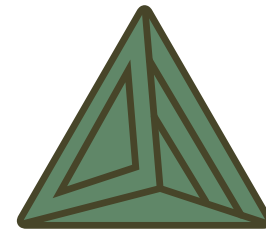

50% Madeira
40% PVC de alta densidade
10% Aditivos



Aplicável em todo tipo
de clima



Responsabilidade com o
meio-ambiente

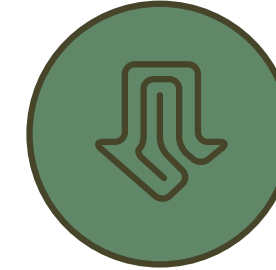

Fácil instalação

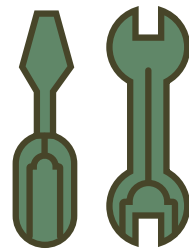

Não requer manutenção

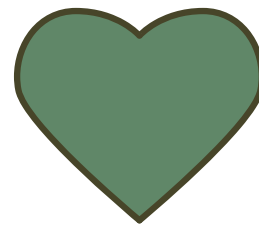

Vida útil de mais de 20 anos



Garantia de 10 anos



Certificado por FSC

Seções disponíveis

ARKOWOOD EP 12 - 25x120 mm
Metro quadrado a R\$ 678,00

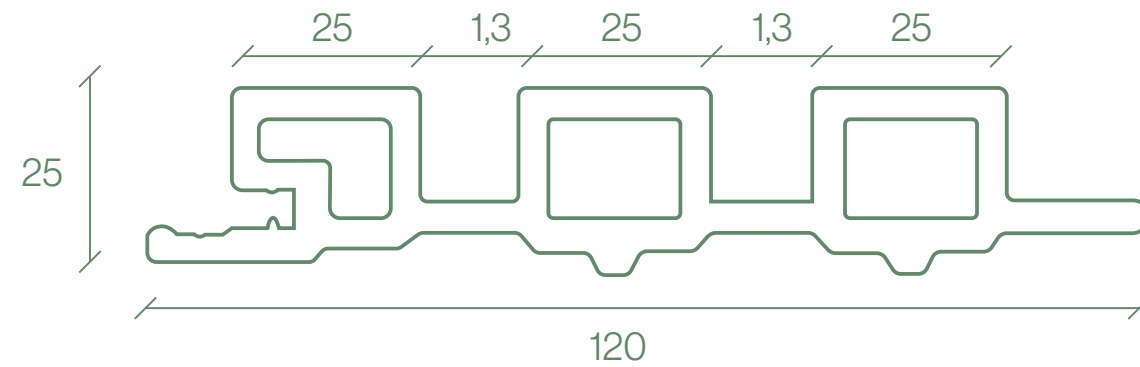

ARKOWOOD EP 16 - 30x170 mm
Metro quadrado a R\$ 802,00

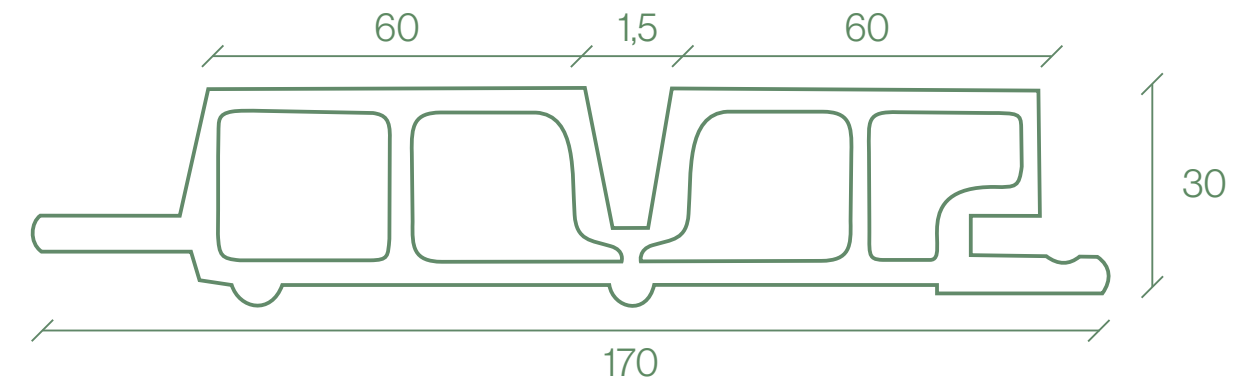

ARKOWOOD EP 17 - 30x170 mm
Metro quadrado a R\$ 802,00

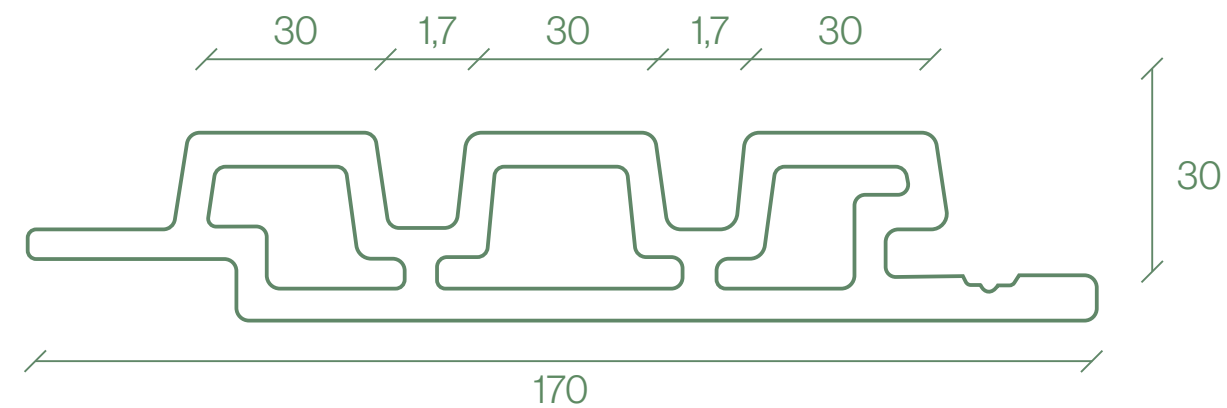

Comprimento de régua: de 2,90m até 4,00m

ARKWOOD EP

PALETA DE CORES



teka



preto



nogal



maple



branco



ipê



areia



golden teka



cinza



antique



walnut

A escolha da cor não altera o preço final. [Entre em contato](#) para consultar a tabela de cores completa.

ARKOS

ARKWOOD EP

PALETA DE CORES (TEXTURAS)



teka



preto



nogal



maple

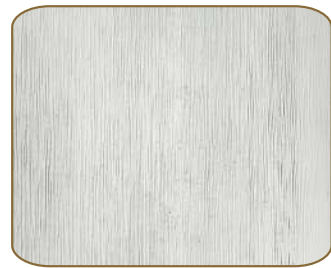

branco



ipê



areia



golden teka



cinza



antique



walnut

A escolha da cor não altera o preço final. [Entre em contato](#) para consultar a tabela de cores completa.

ARKOS

ARKWOOD EP

PROJETOS RESIDENCIAIS



Casa 361

MBBR Arquitetos
ARKWOOD EP TEKA

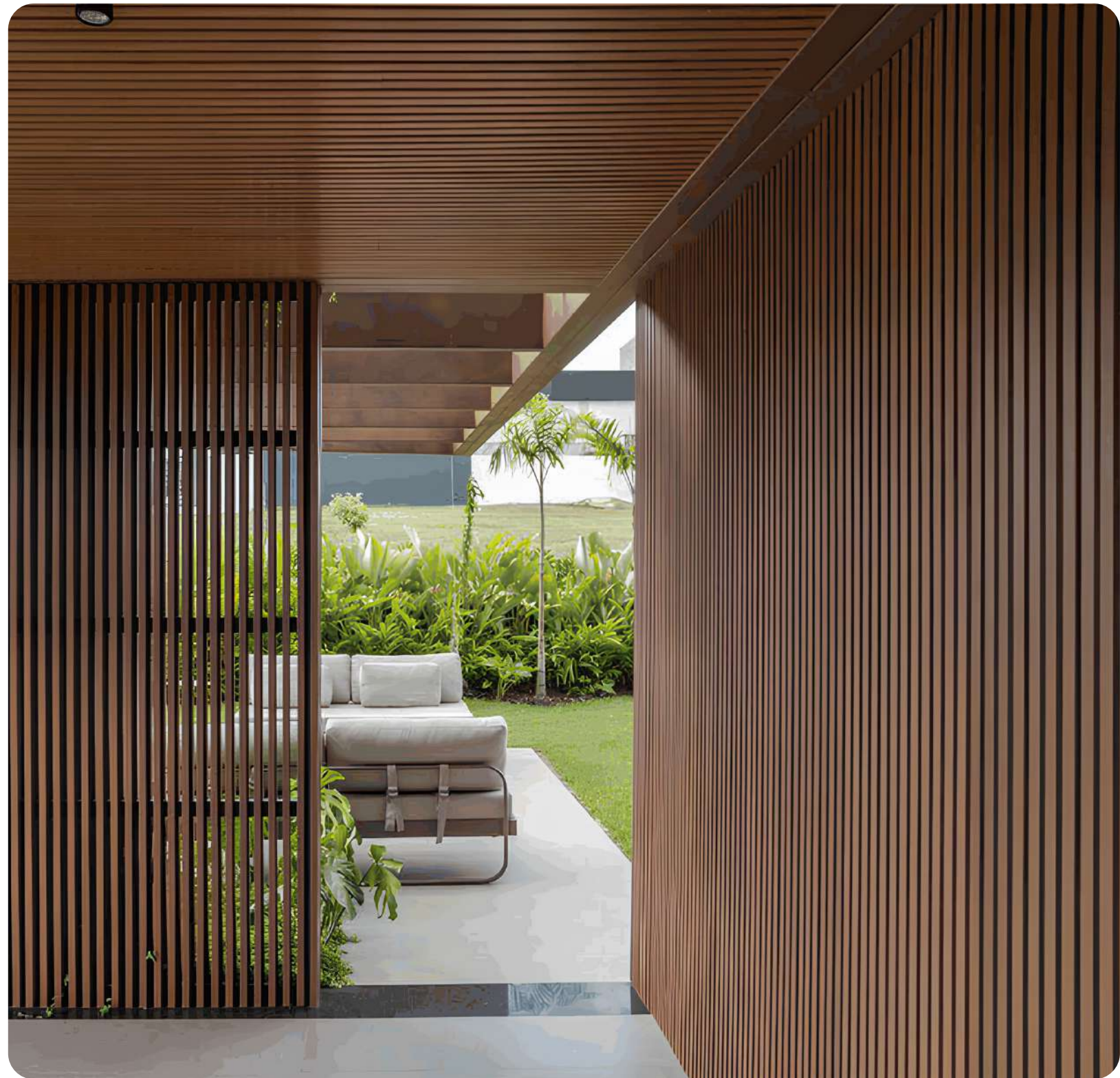



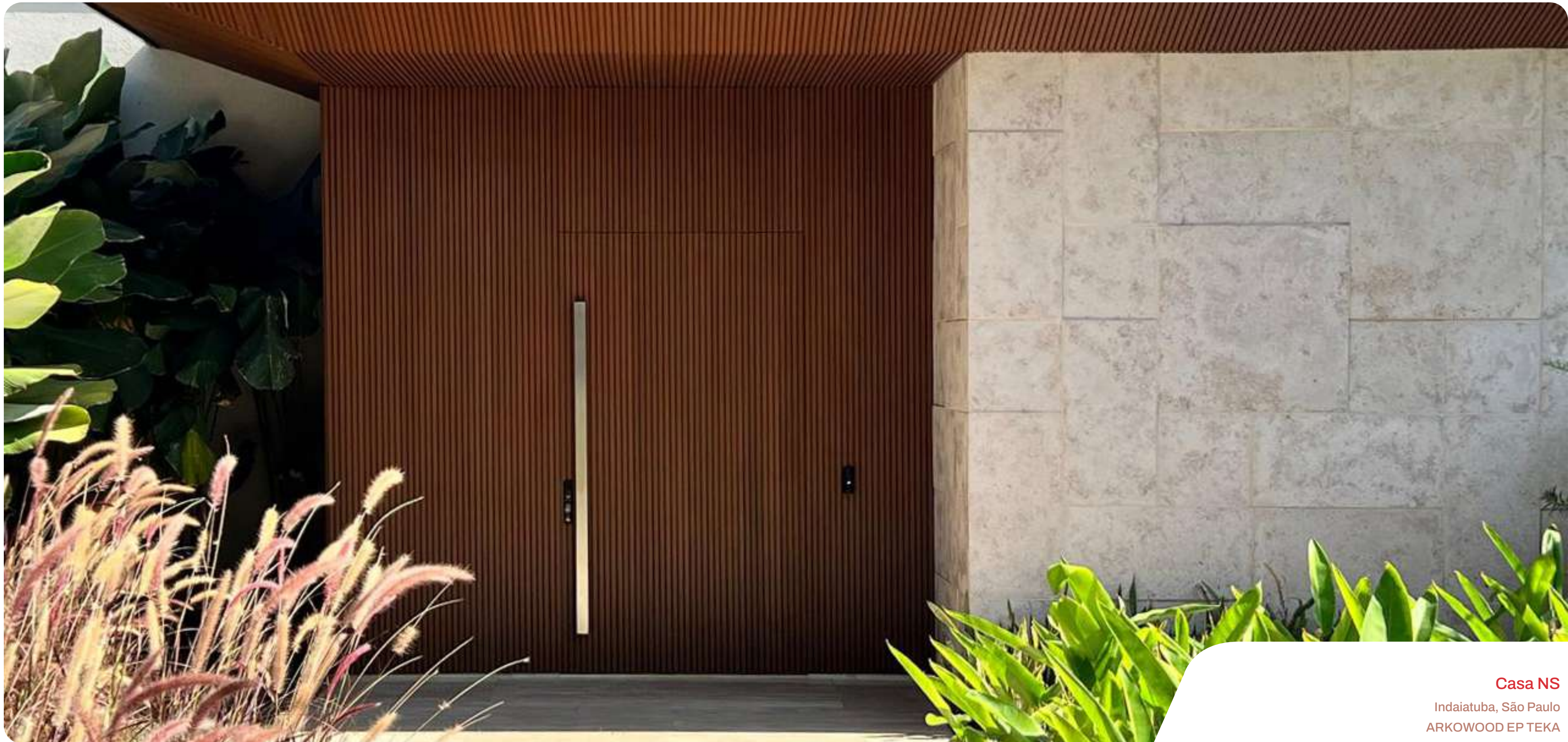

Casa NS

Indaiatuba, São Paulo

ARKWOOD EP TEKA

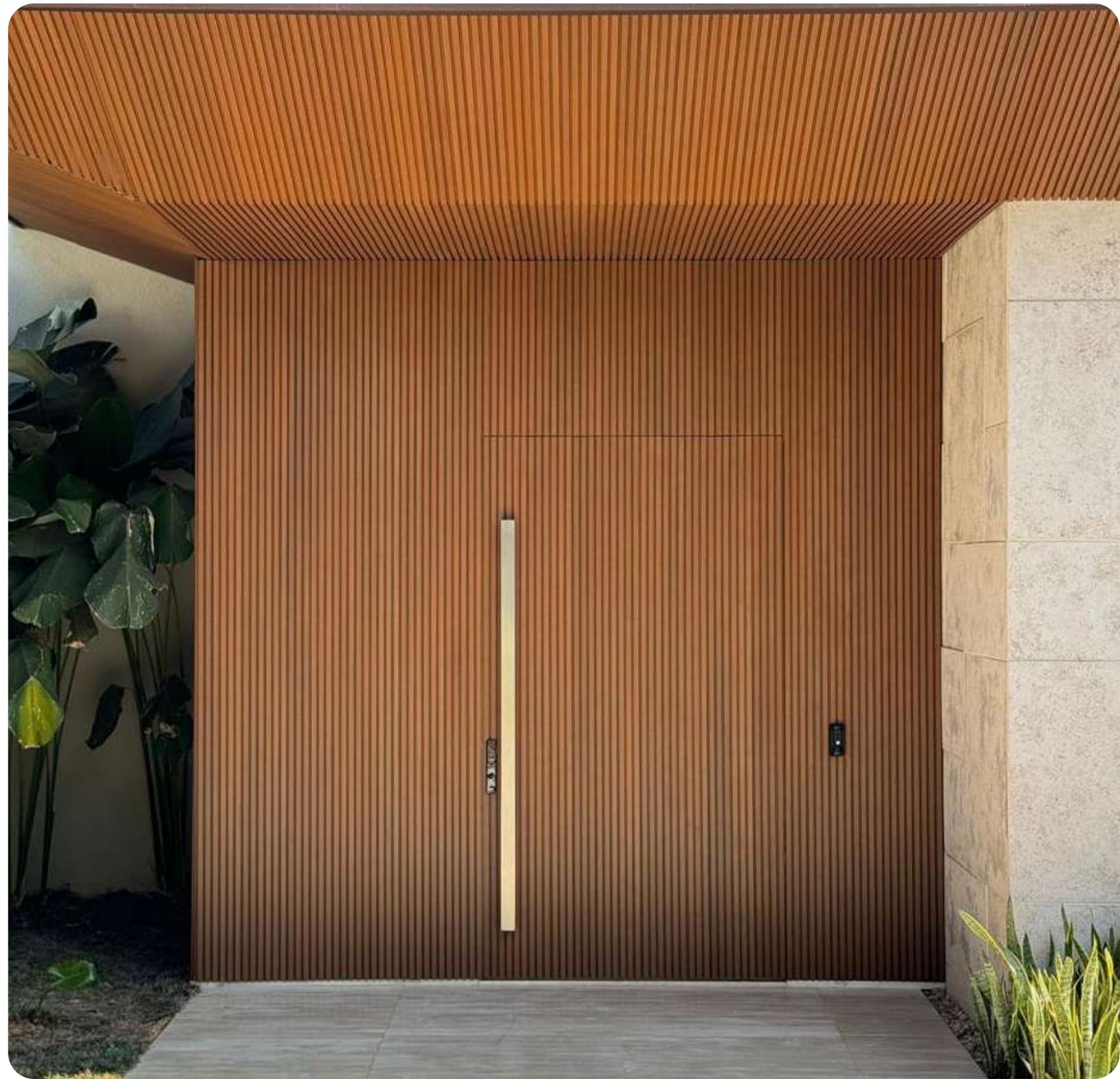
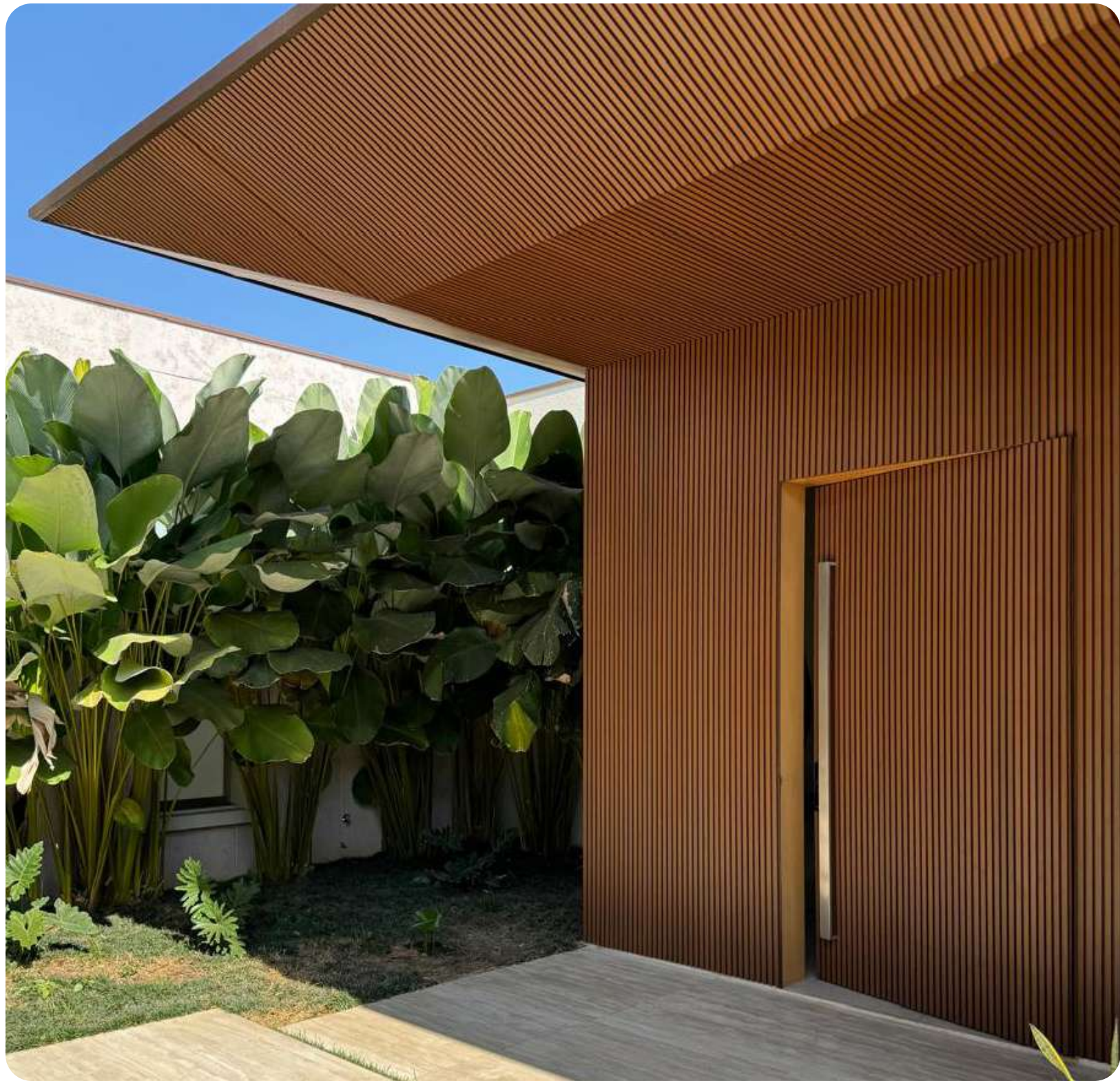



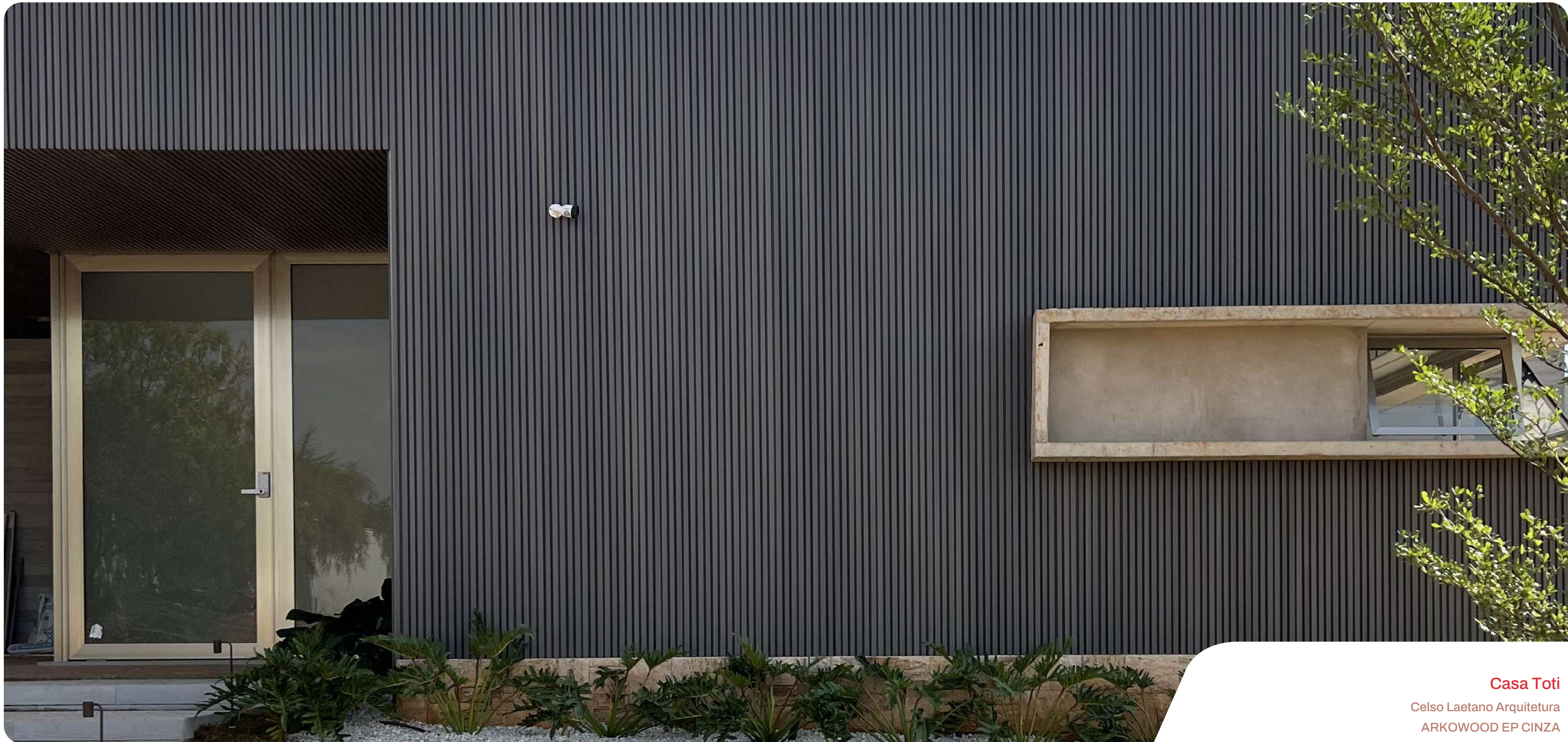

Casa Toti

Celso Laetano Arquitetura

ARKWOOD EP CINZA

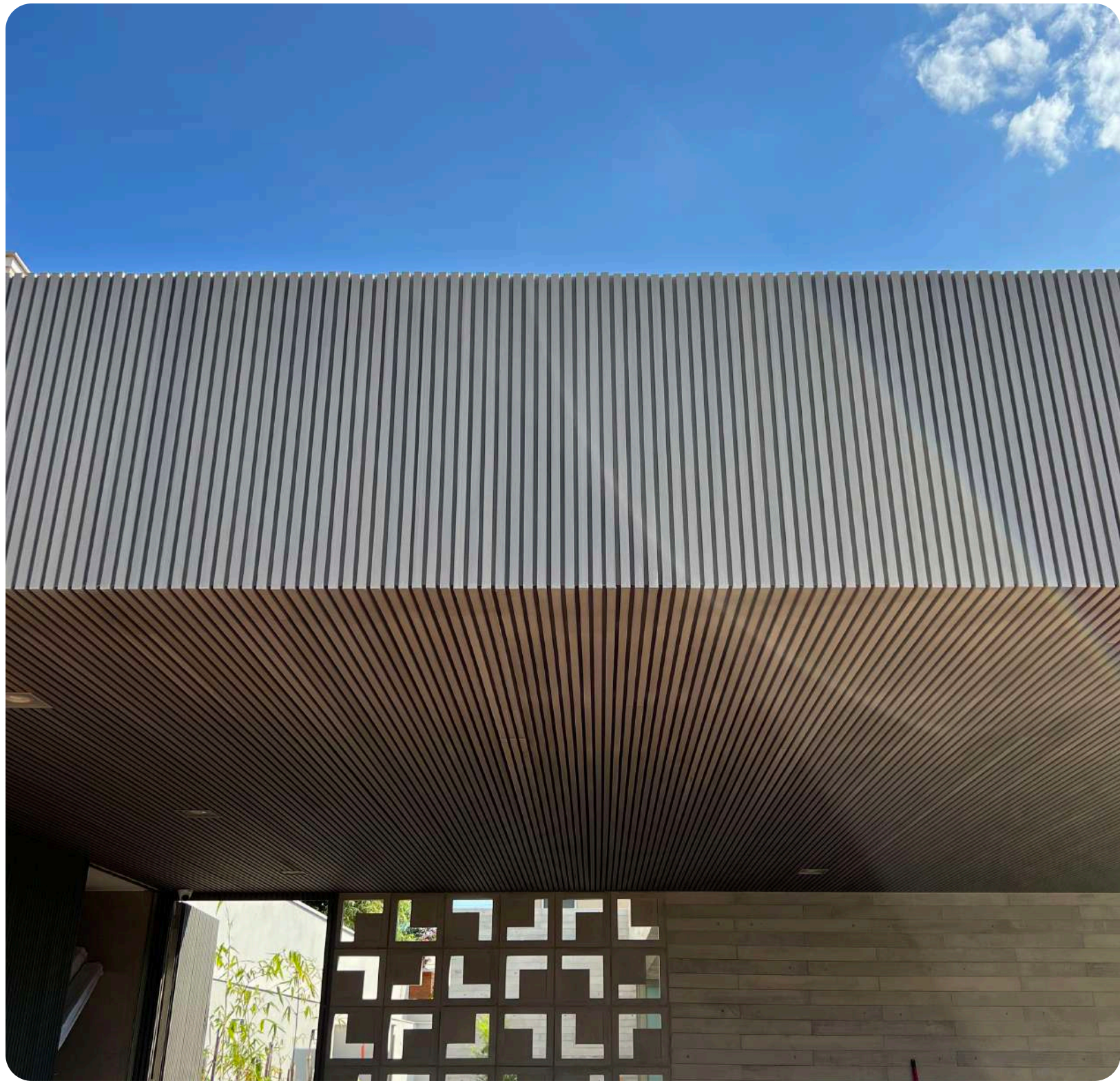

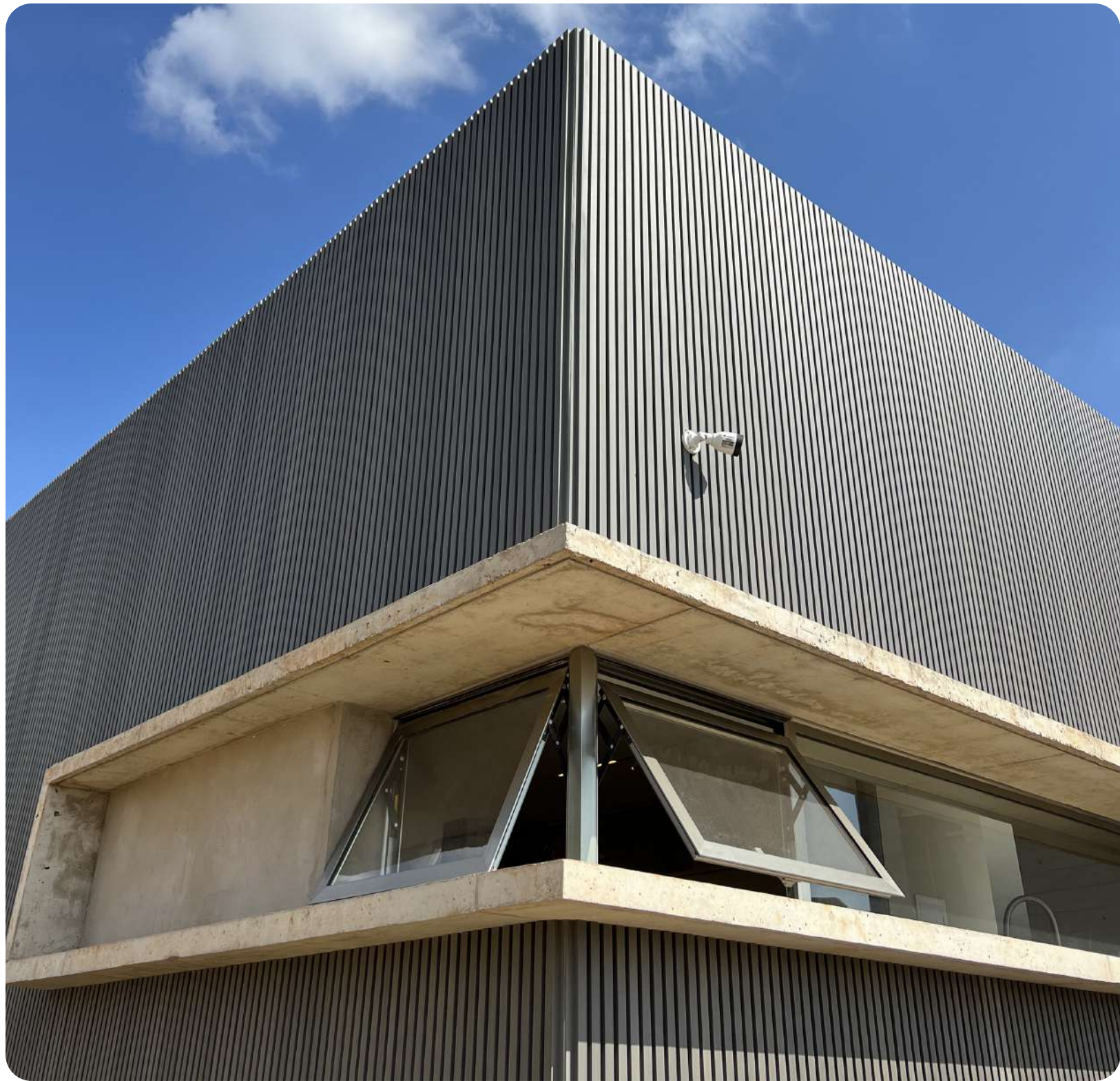

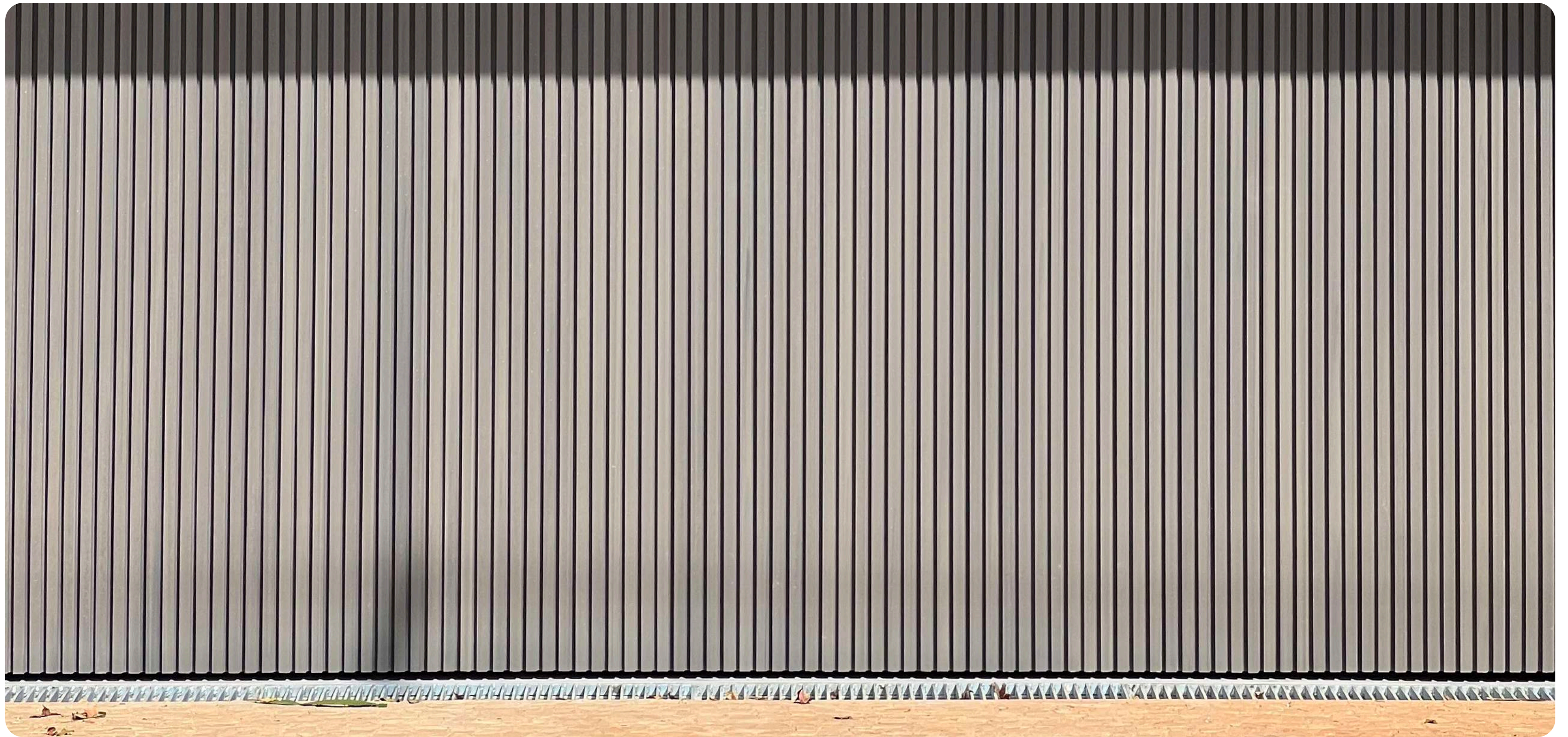



Casa M5

Zappacon Projetos
ARKWOOD EP TEKA
Bragança Paulista , SP, Brasil

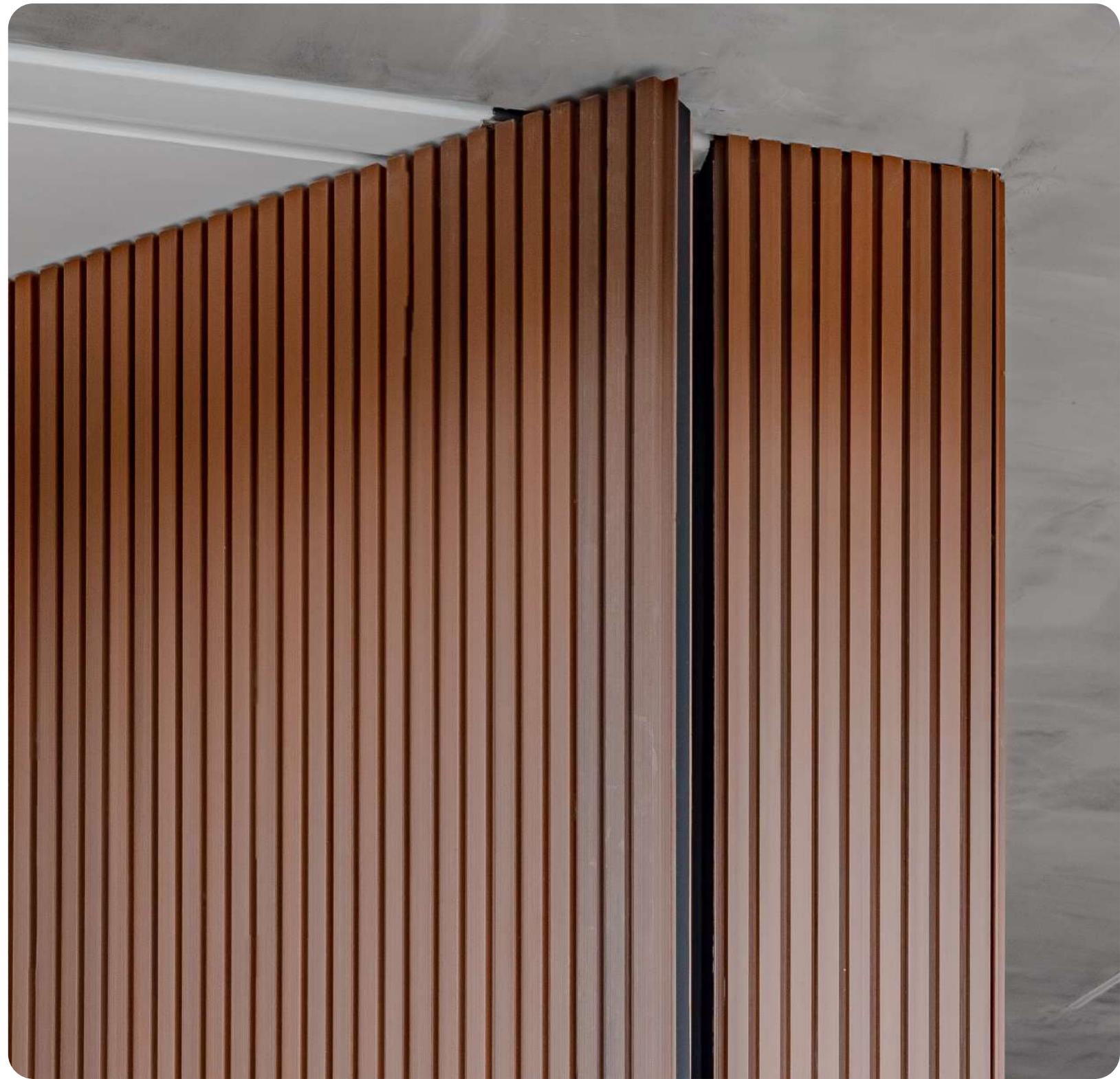





Casa Perene AM

- Felipe Cabloco Arquitetura
ARKWOOD EP PRETO
Fazenda Boa Vista ,SP,Brasil

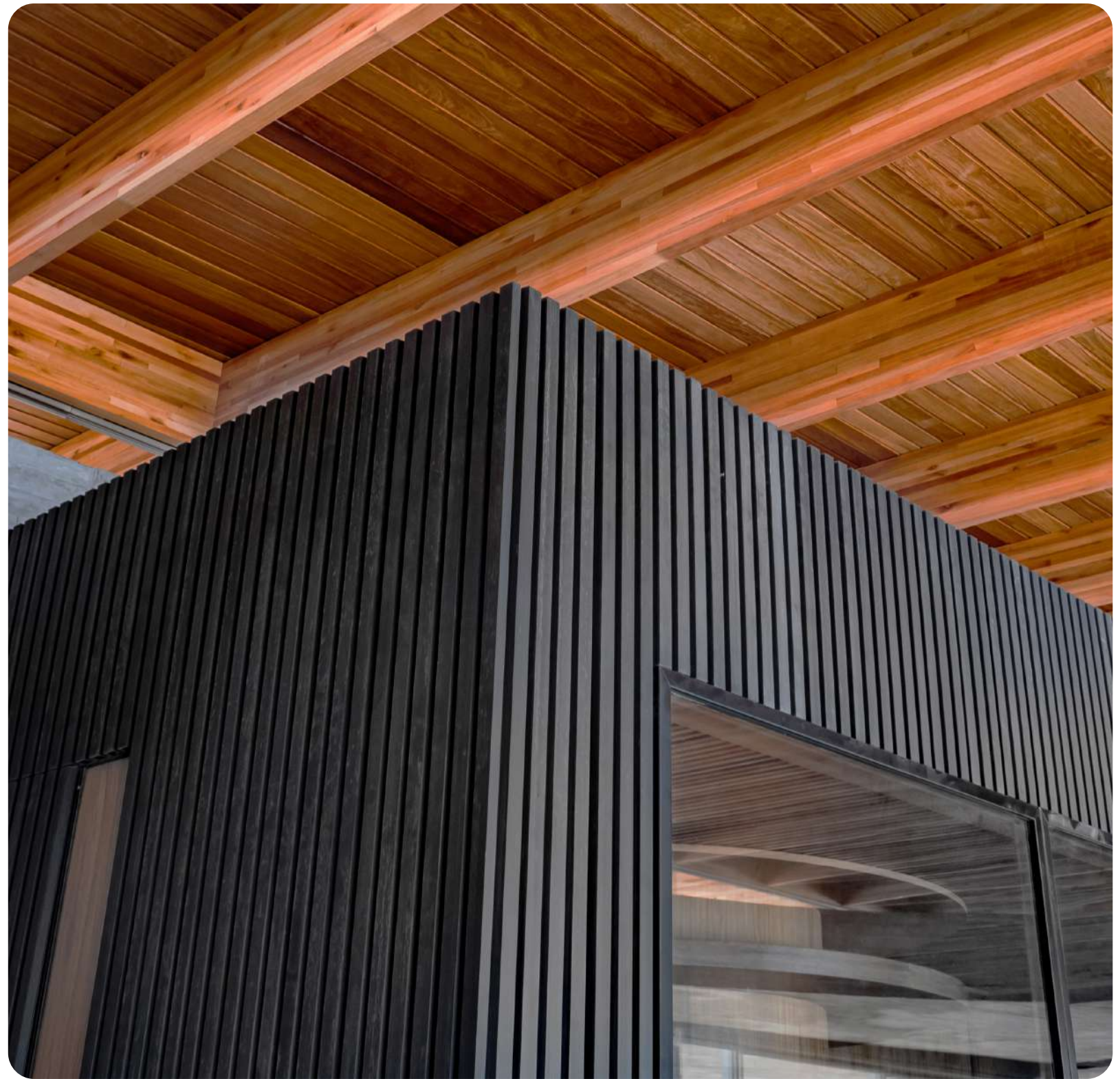
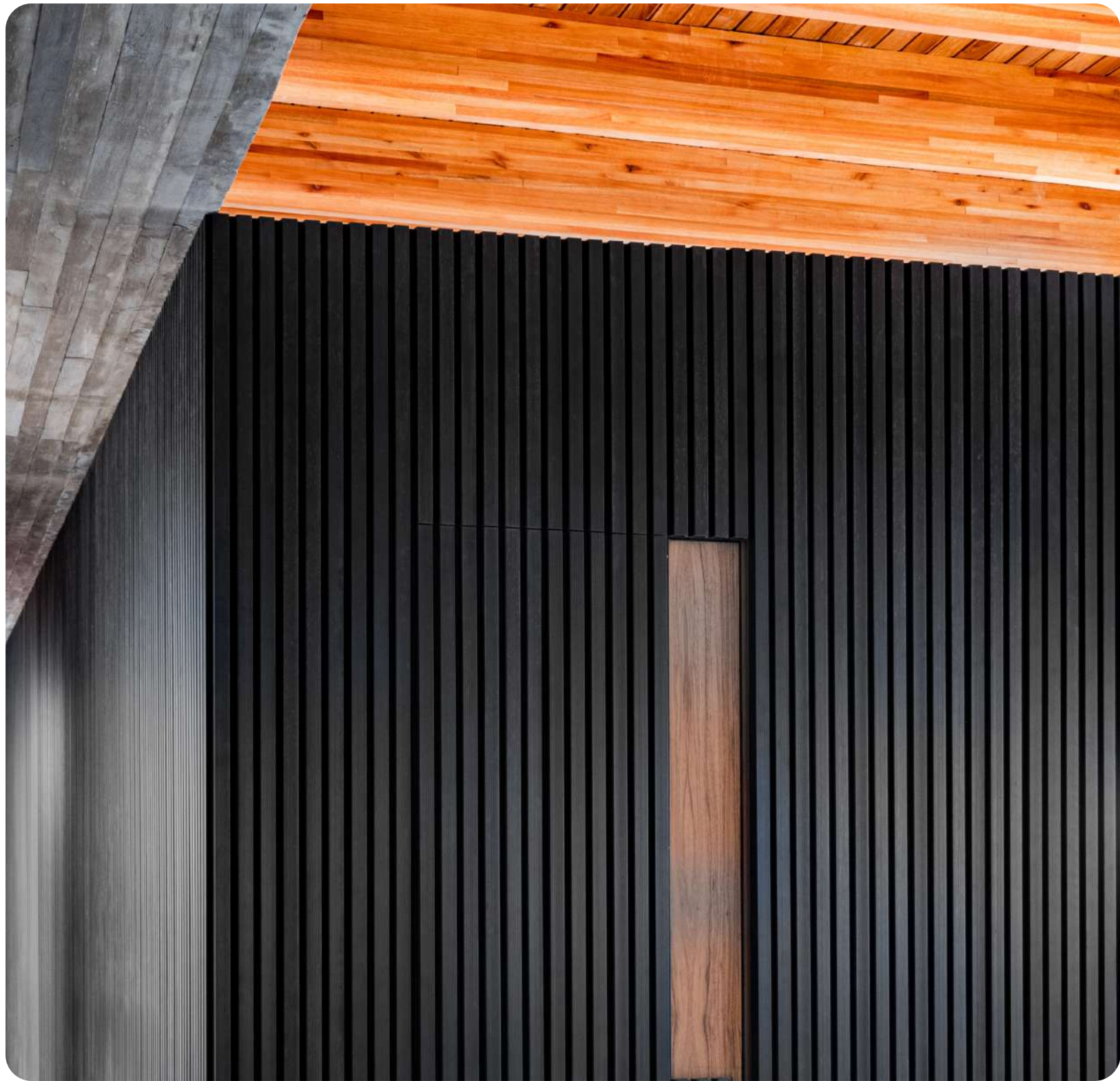



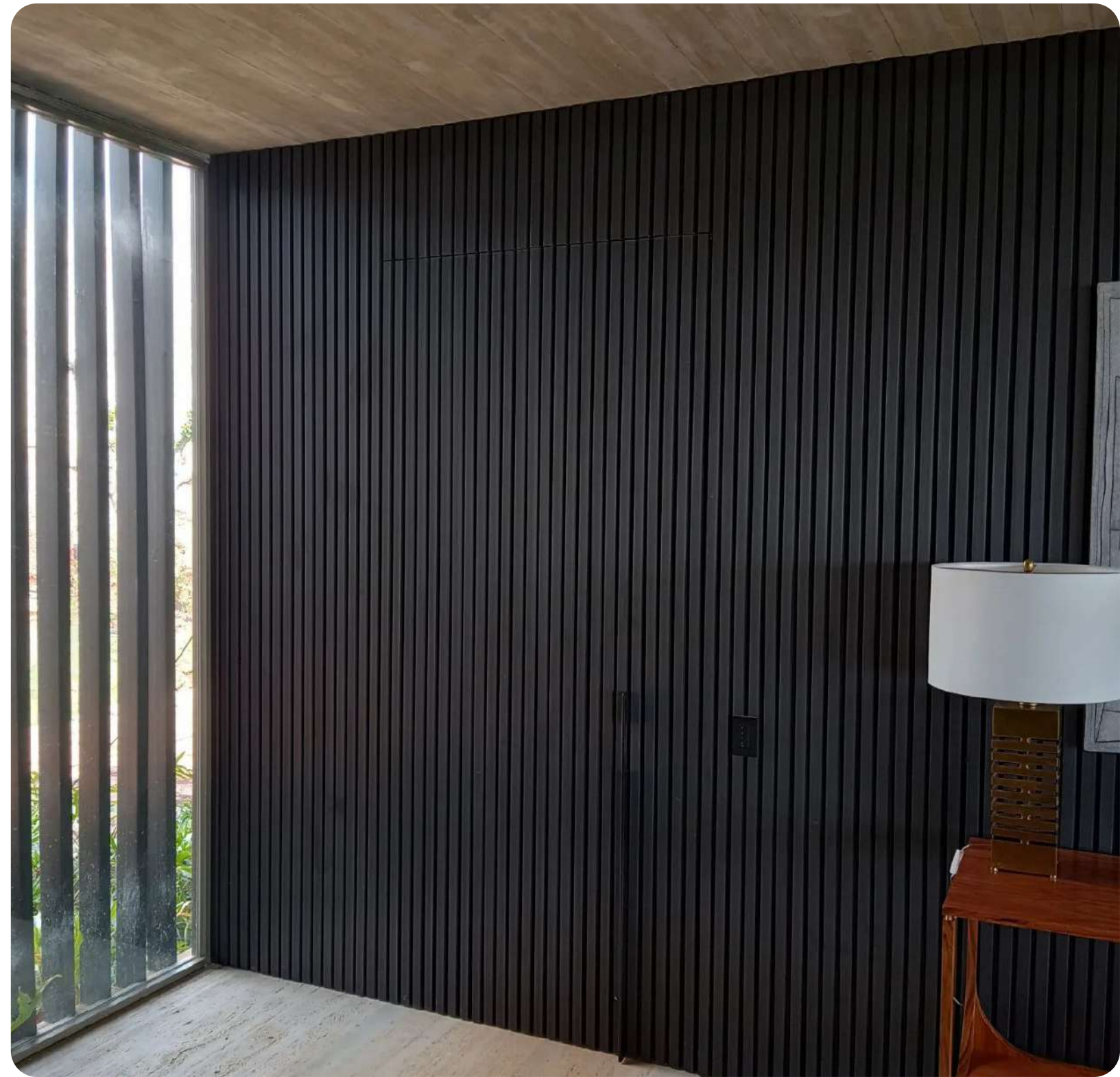
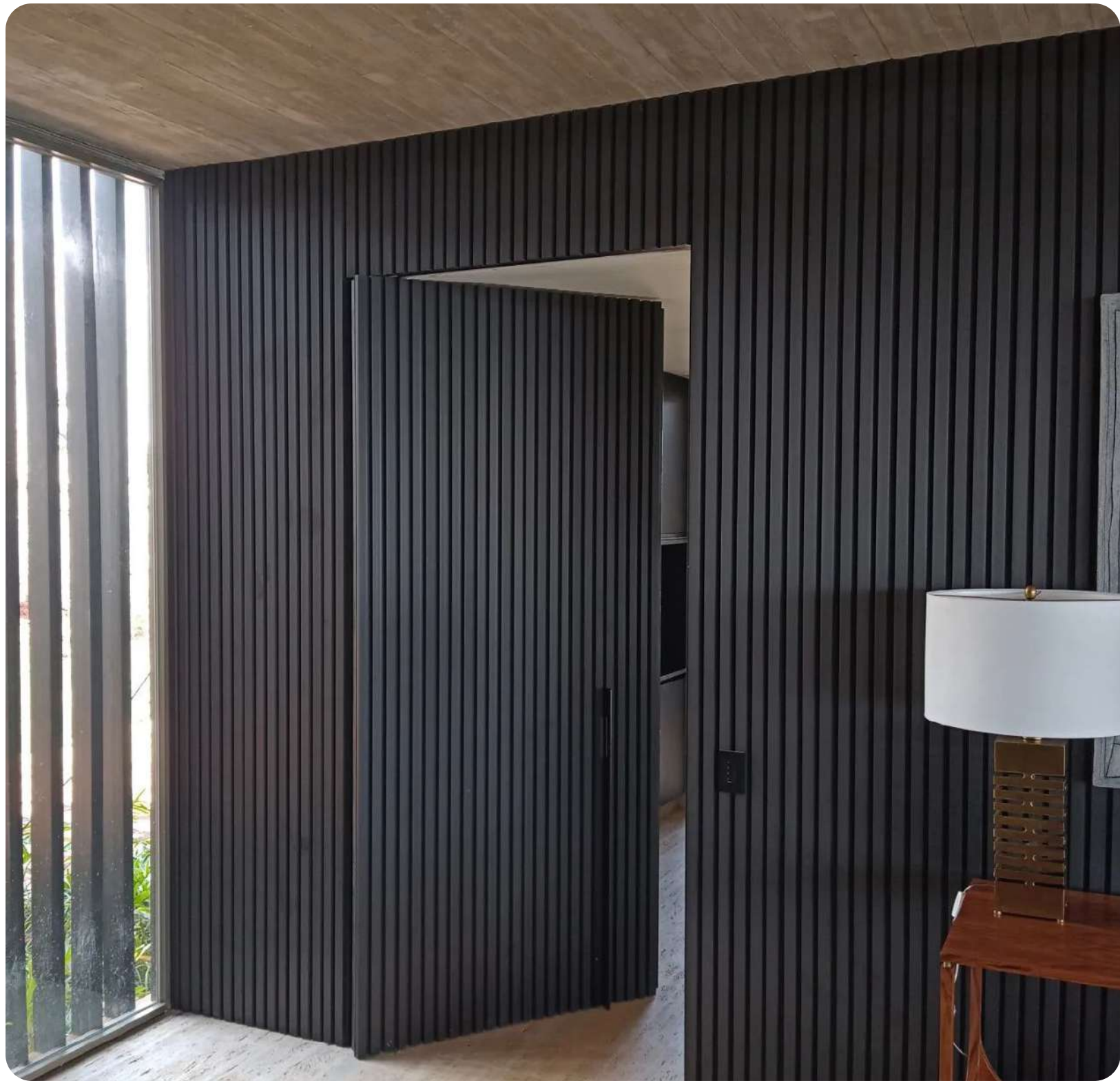



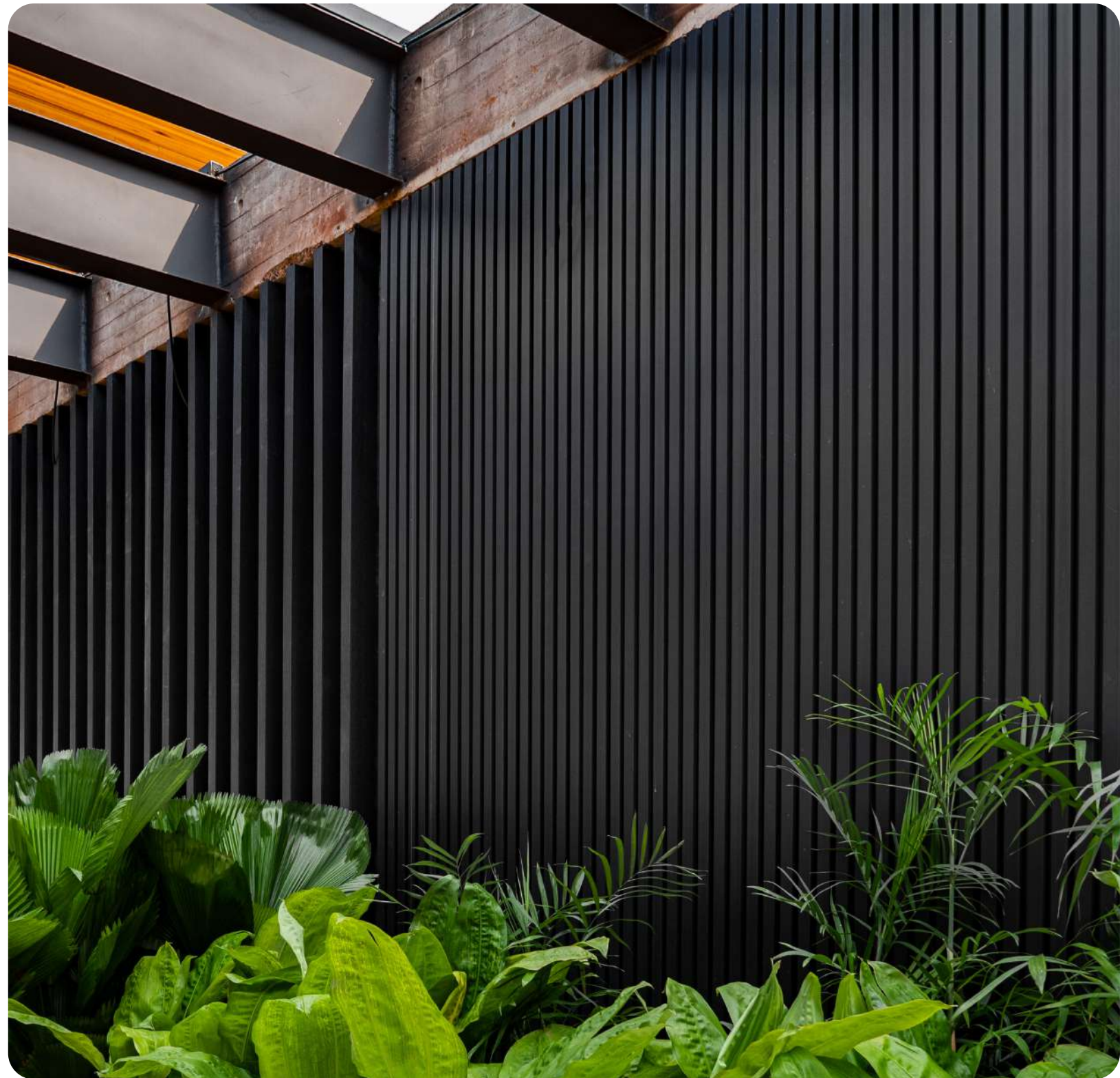
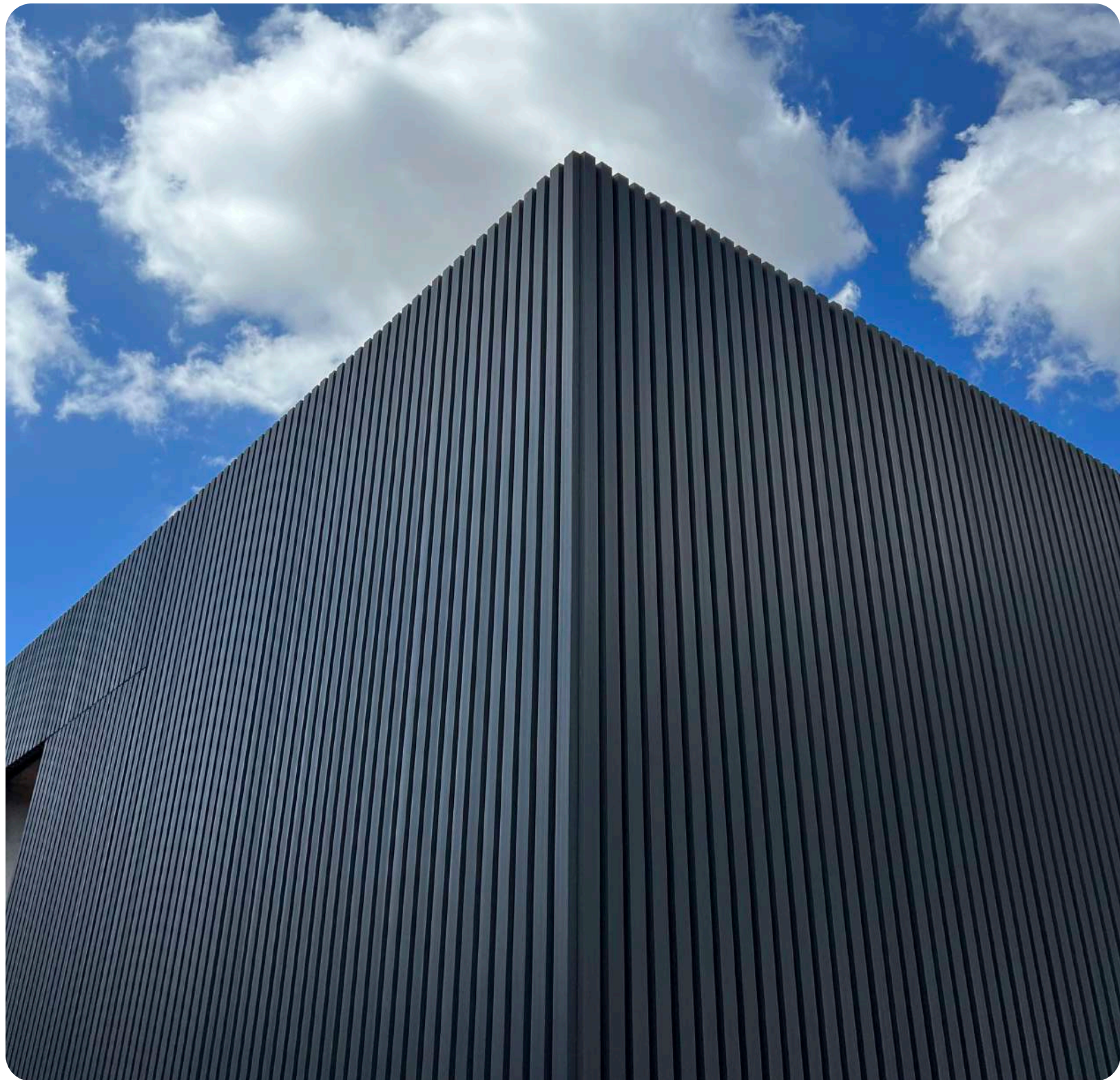



Casa HL

Stella Cristinna Arquitetura

ARKWOOD EP





Casa Piracicaba
- Celso Laetano Arquitetura
ARKWOOD EP PRETO



Casa Beirute

- Castro Arquitetos
ARKWOOD EP TEKA
Campo Grande, MS, Brasil



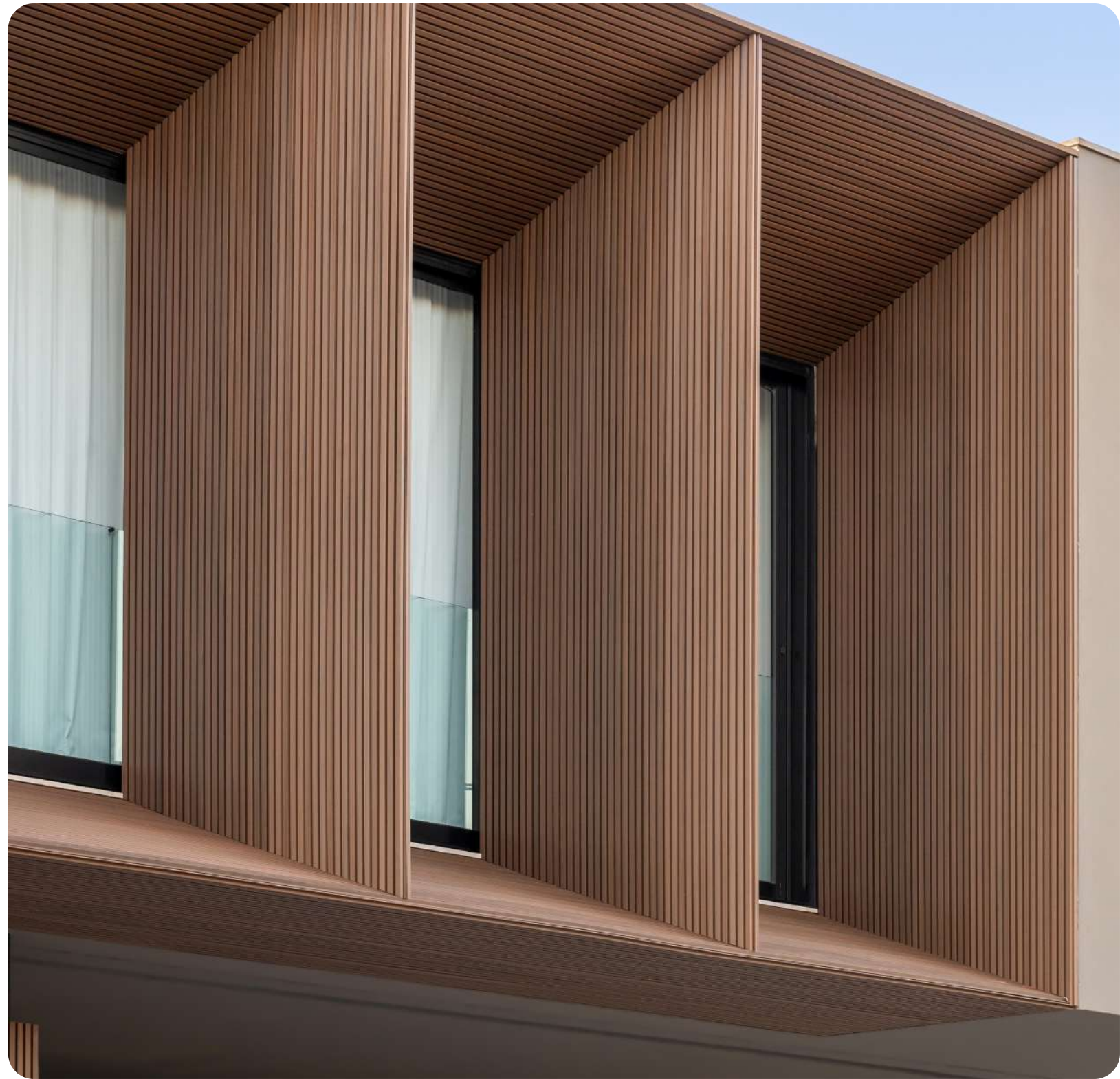





Casa Boreal AF
-Pedro Camargo Engenharia
ARKWOOD EP TEKA
Nova Odessa, SP, Brasil

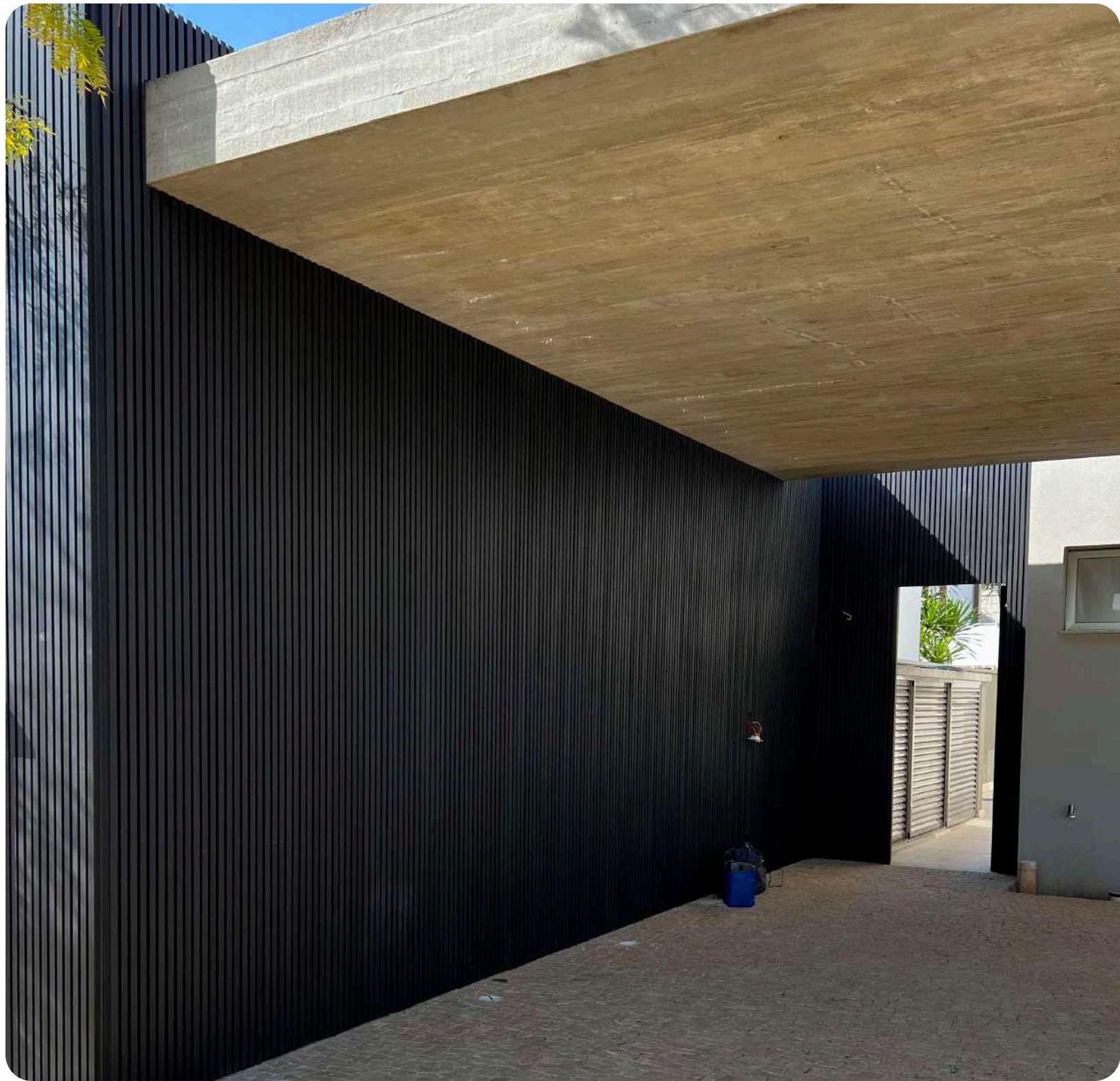

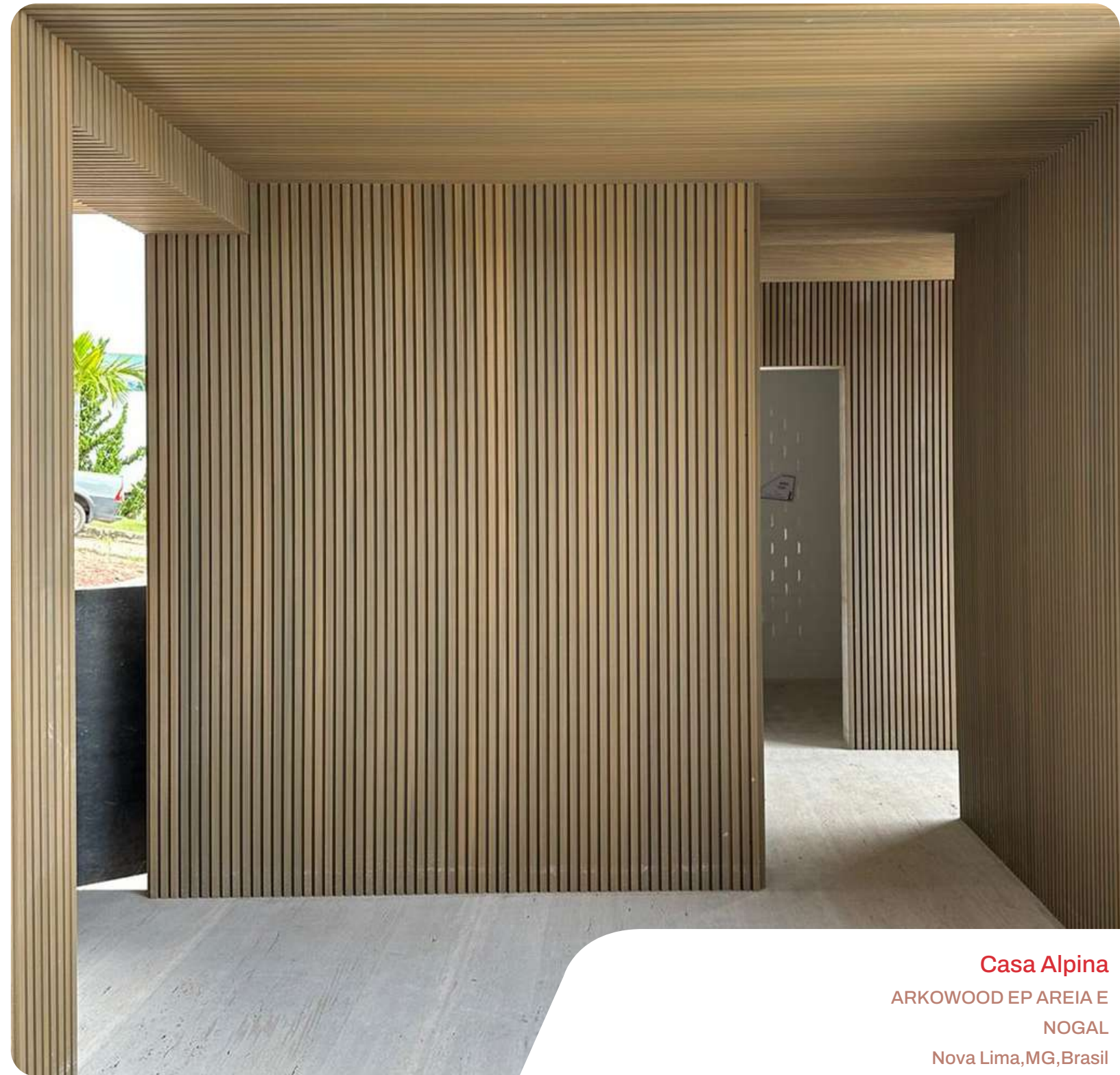

Casa Alpina
ARKWOOD EP AREIA E
NOGAL
Nova Lima, MG, Brasil

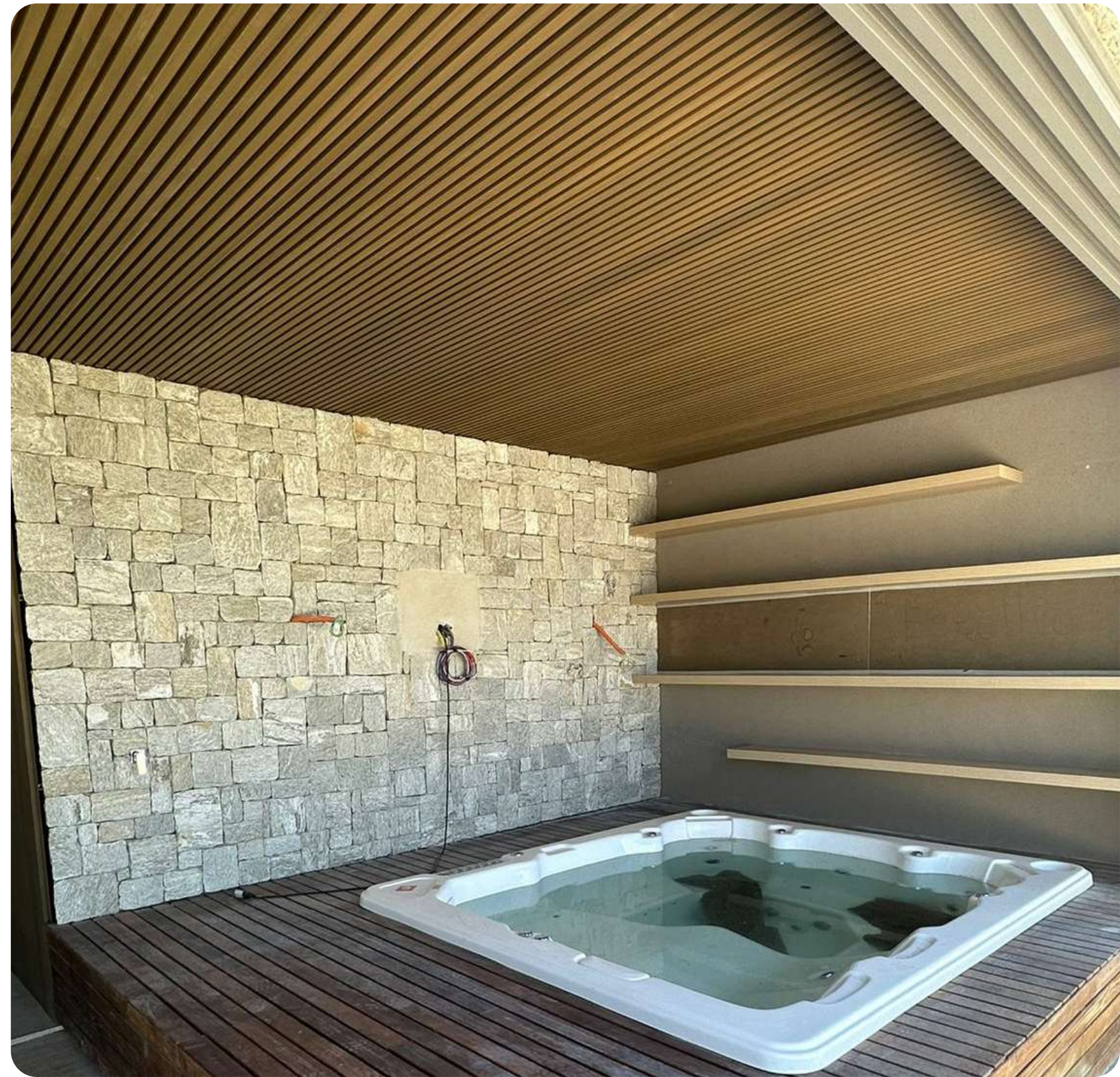



Casa Boreal AF

-Pedro Camargo Engenharia
ARKWOOD EP TEKA
Nova Odessa, SP, Brasil







Casa Paralela

ARKWOOD EP TEKA
Nova Odessa, SP, Brasil





Casa UO

ARKWOOD EP TEKA
Bragança Paulista, SP, Brasil

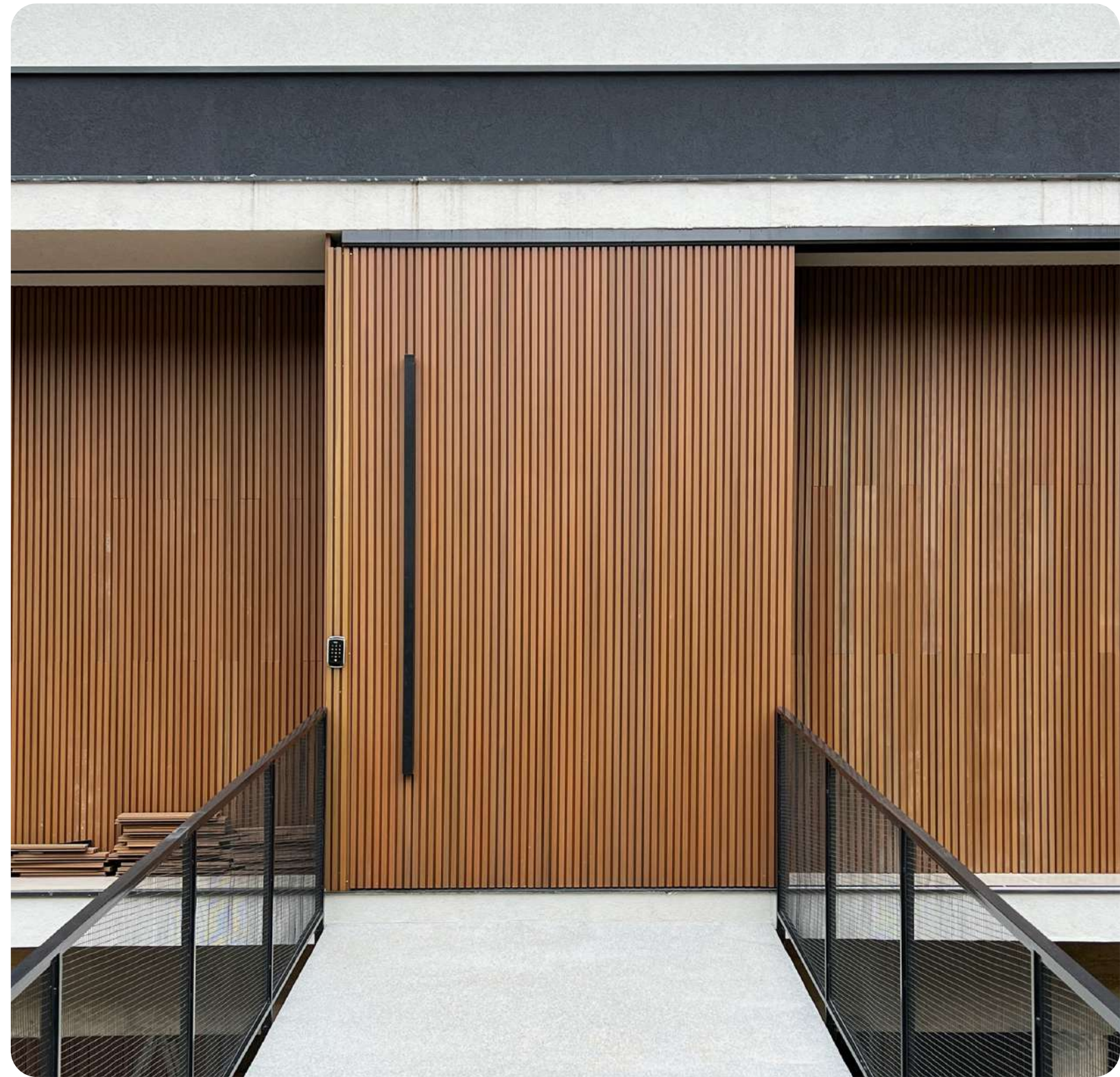



Casa Jardim Paulista

ARKWOOD EP TEKA

São Paulo, SP, Brasil



Casa Jardim Paulista

ARKWOOD EP TEKA

São Paulo, SP, Brasil



Casa Caribe
Perkins & Will
ARKWOOD EP
Brasil



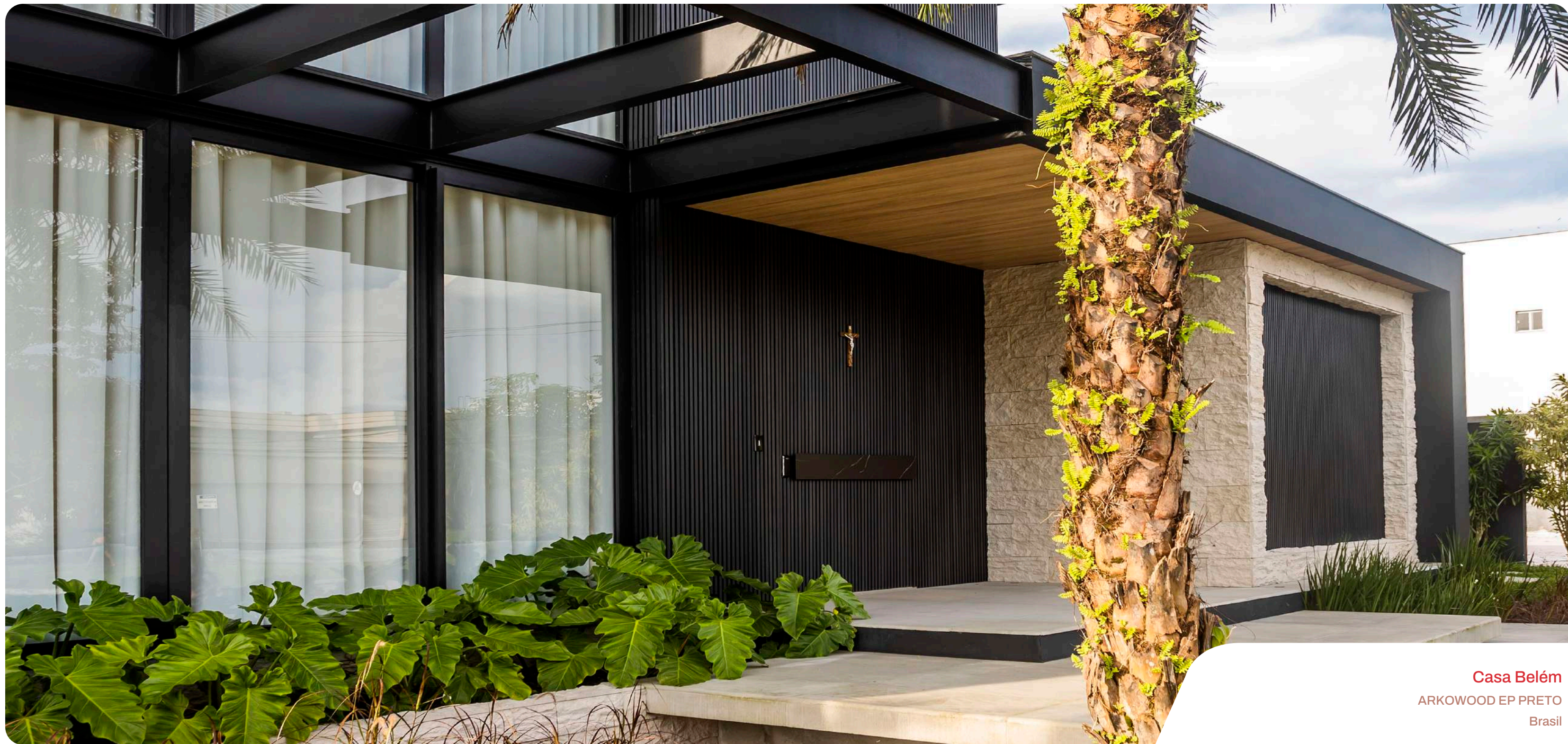

Casa Belém
ARKWOOD EP PRETO
Brasil

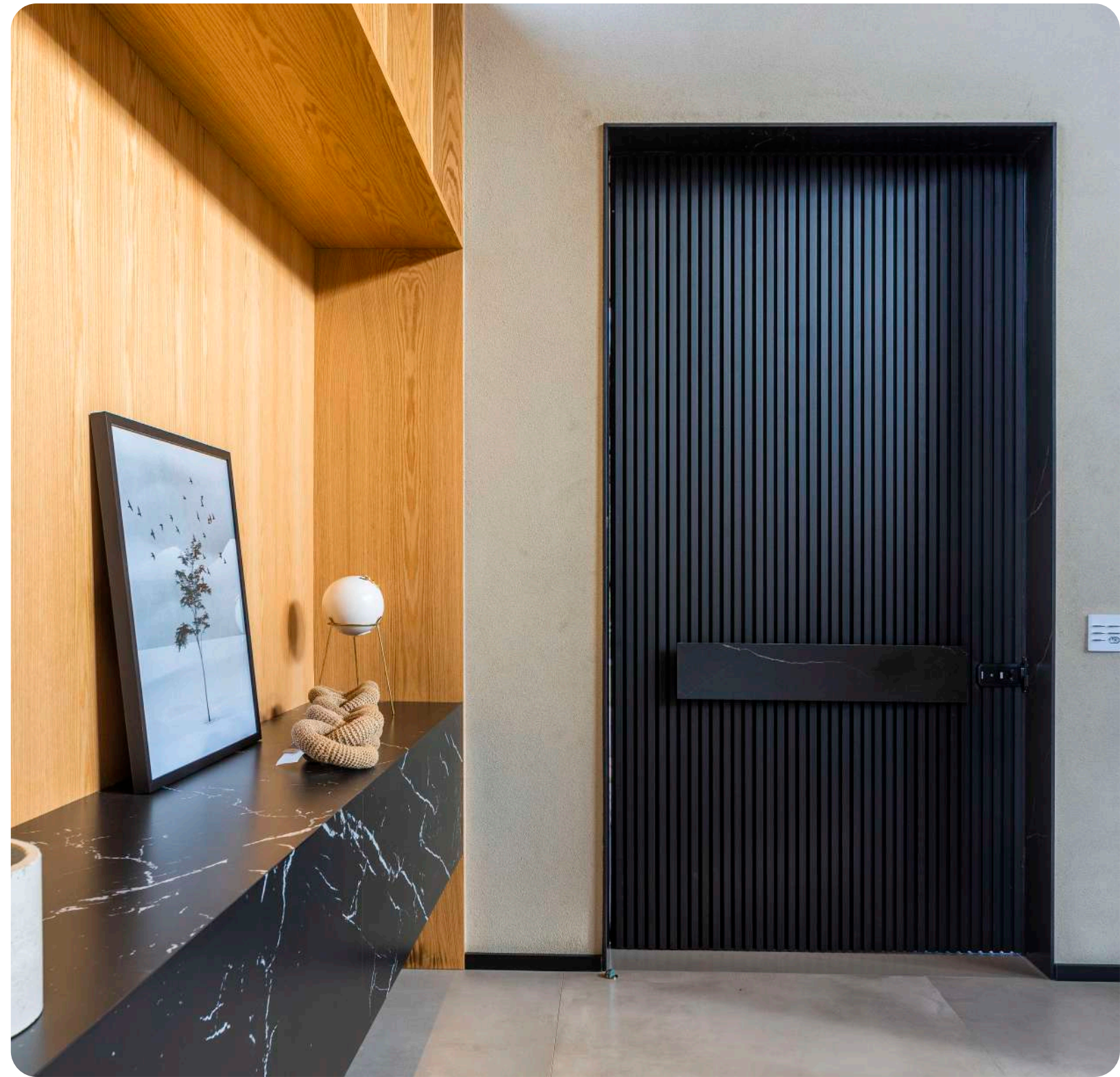
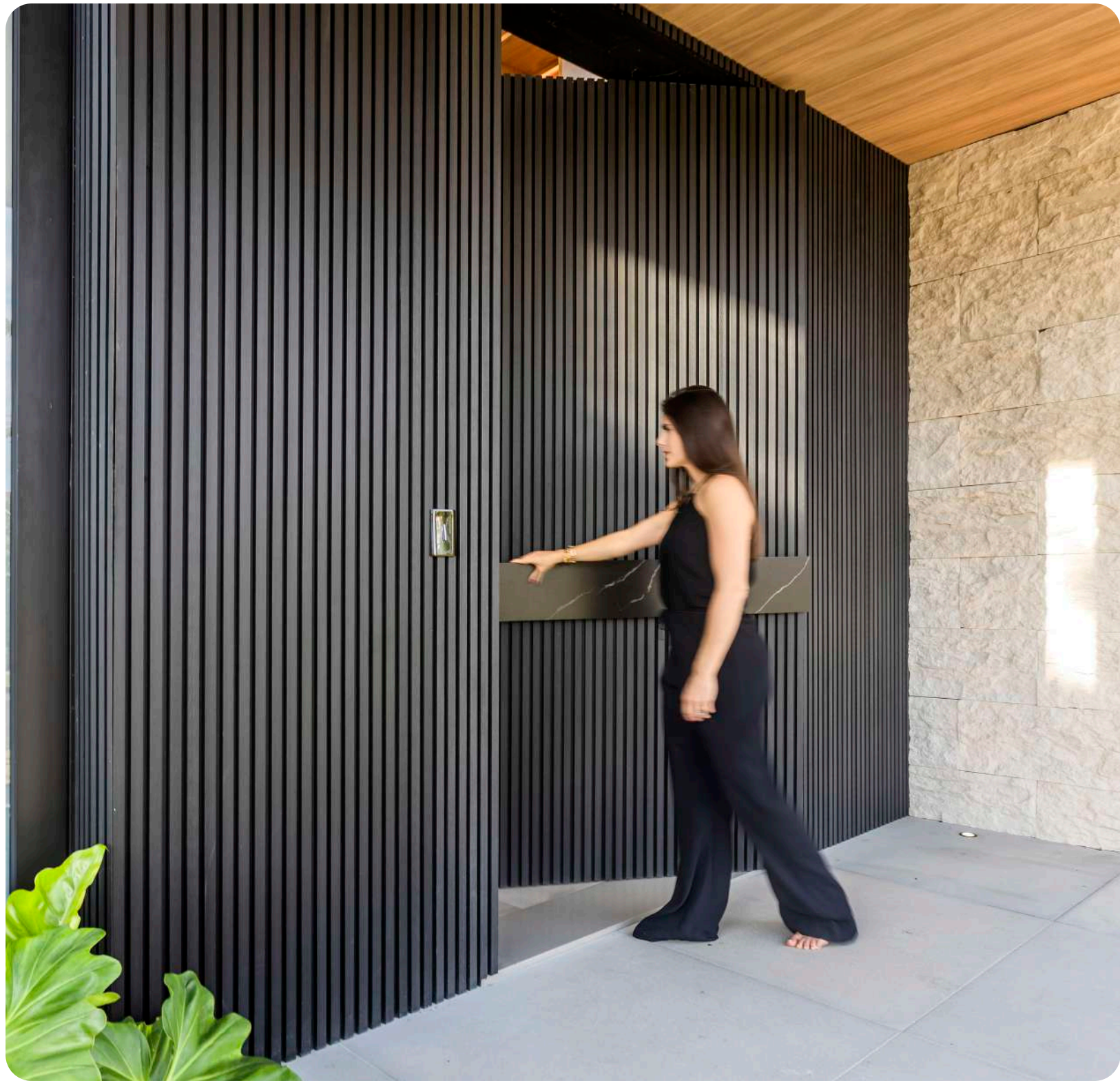



Casa Bertogga
ARKWOOD EP
São Paulo, SP, Brasil

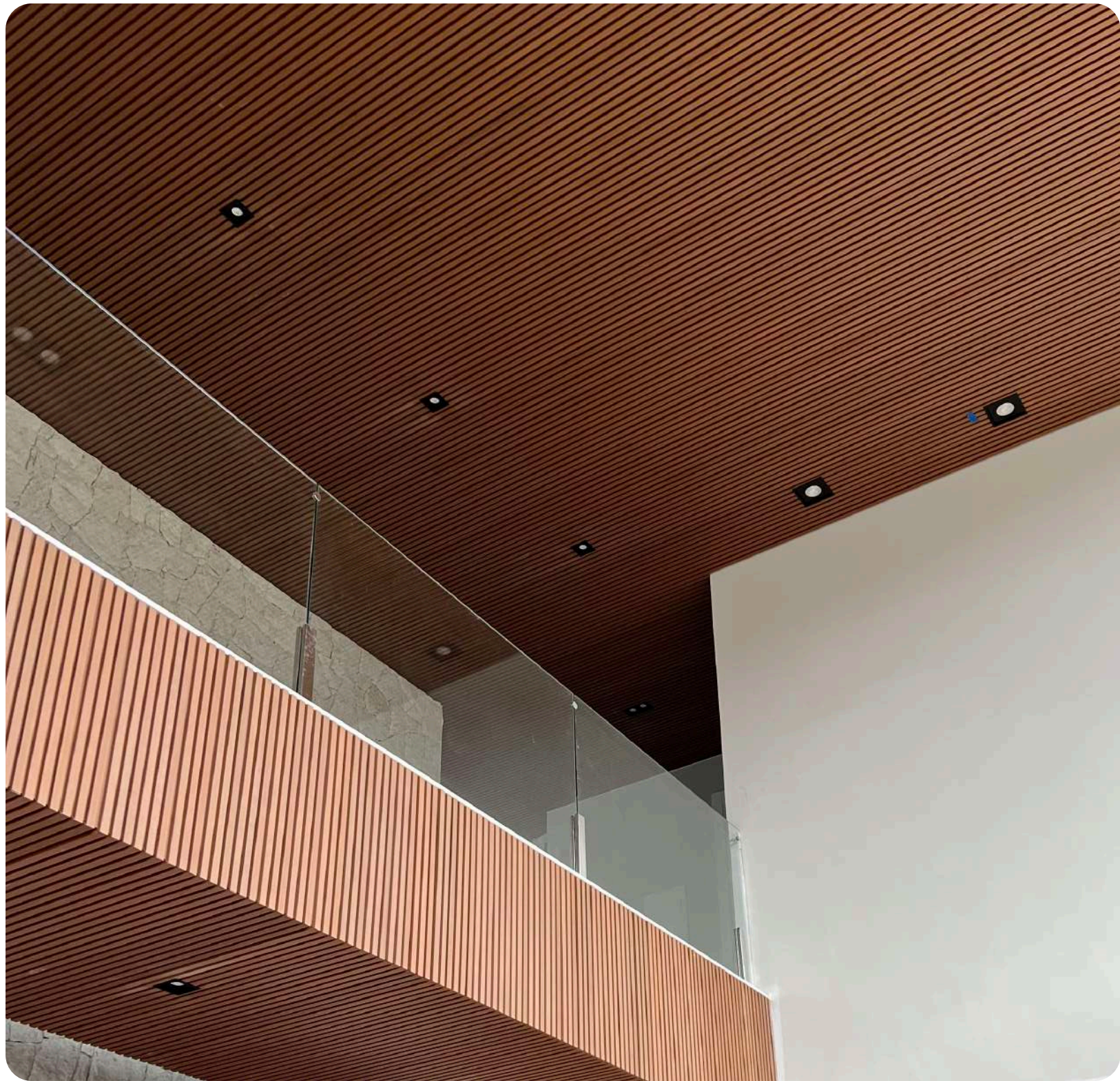

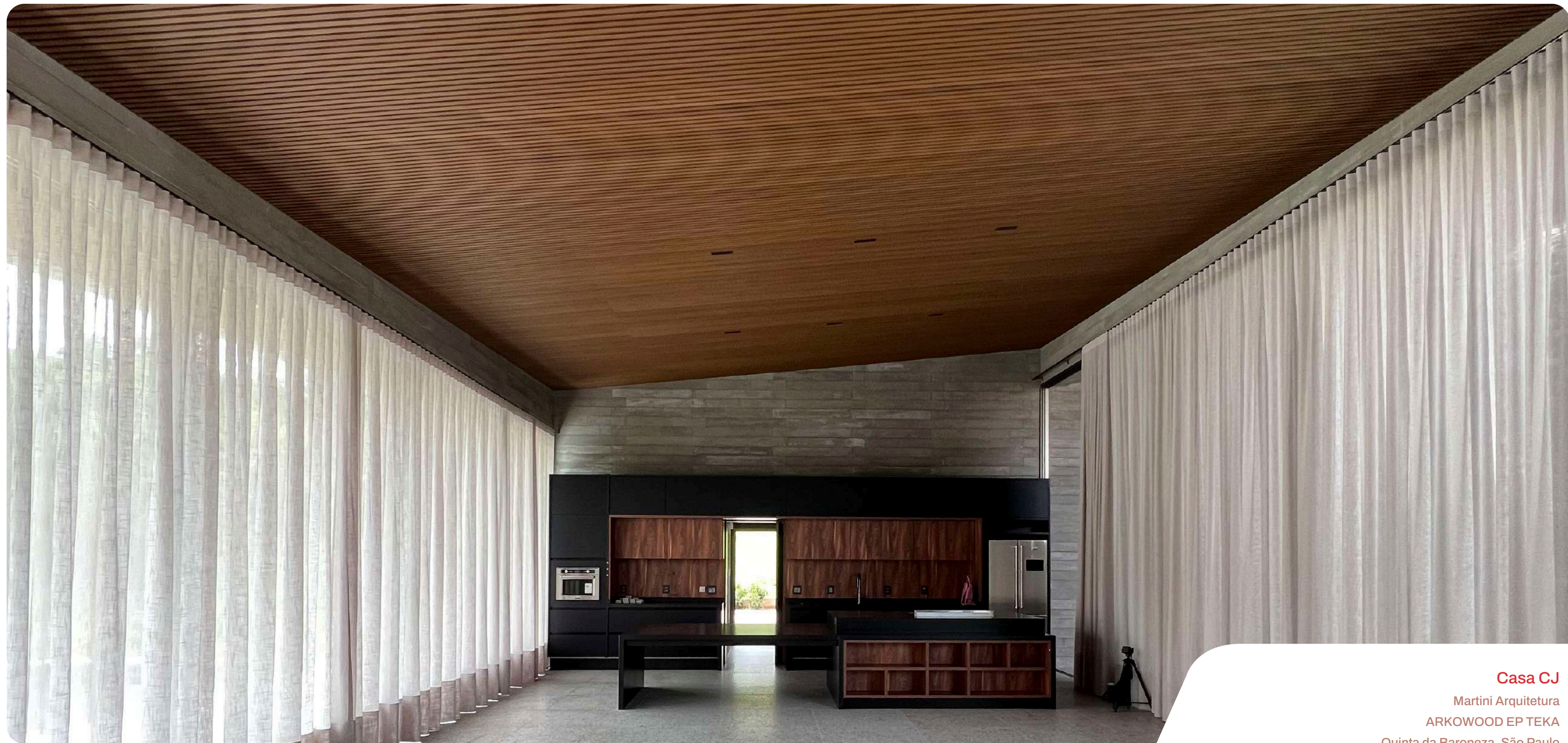

Casa CJ

Martini Arquitetura

ARKWOOD EP TEKA

Quinta da Baroneza, São Paulo

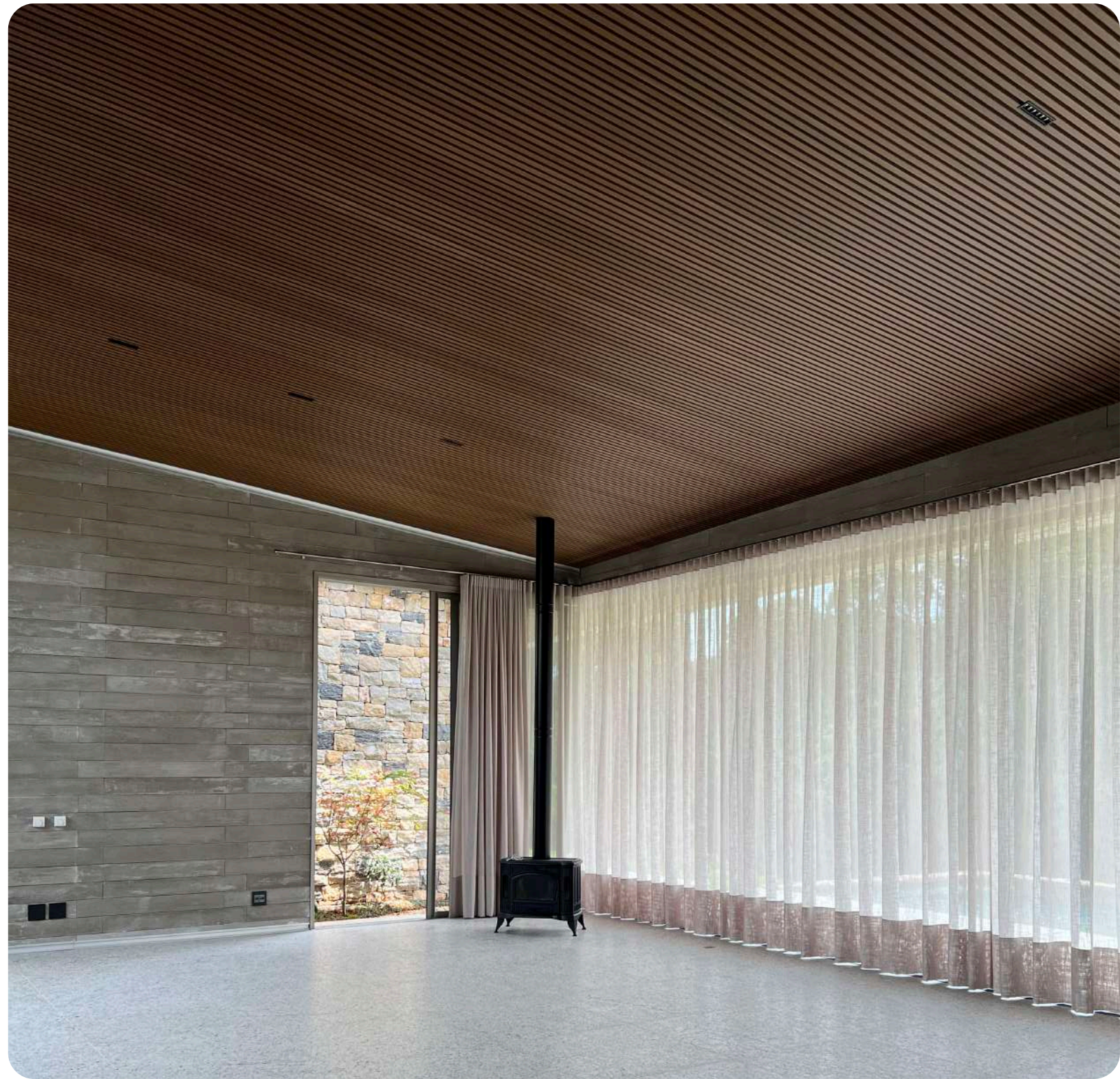

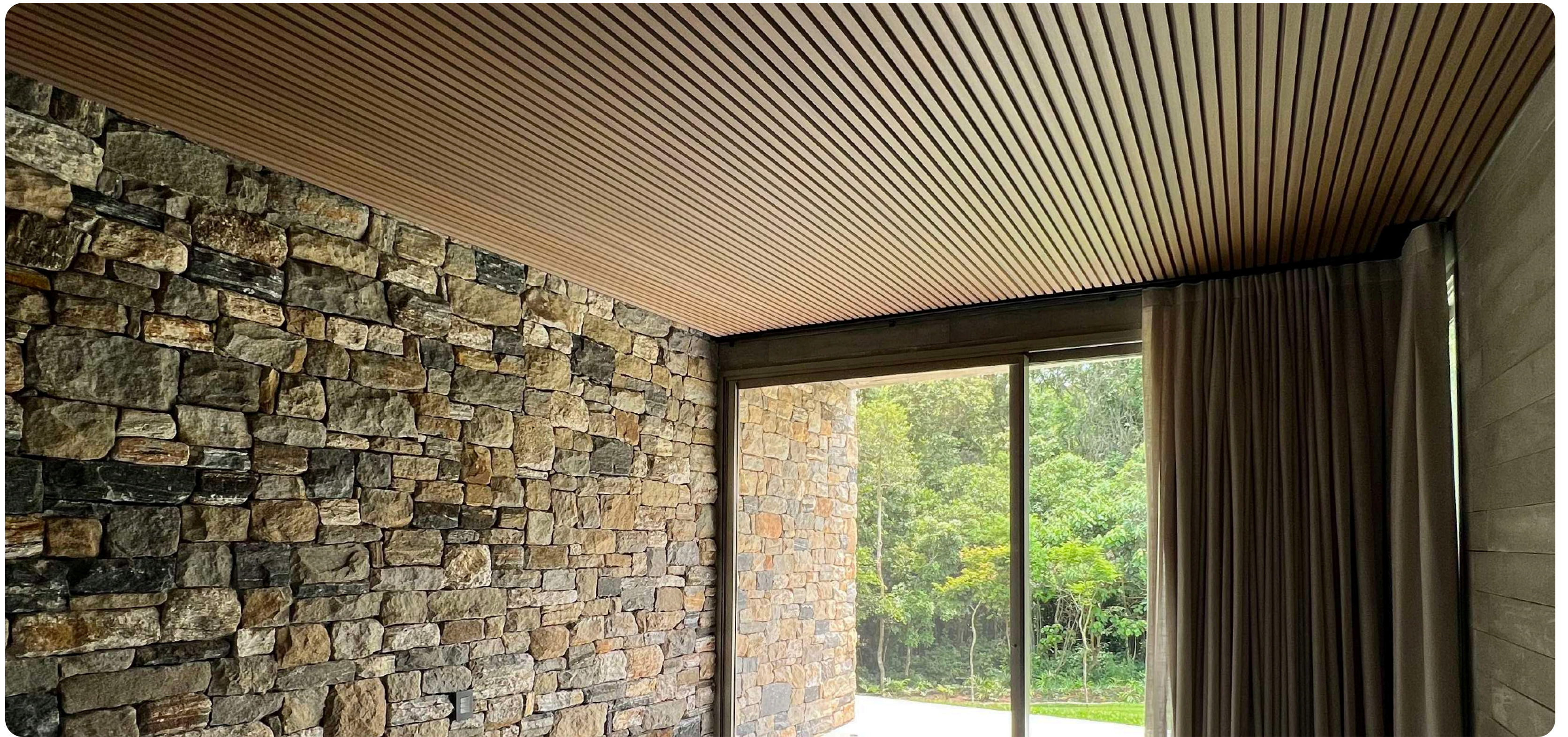

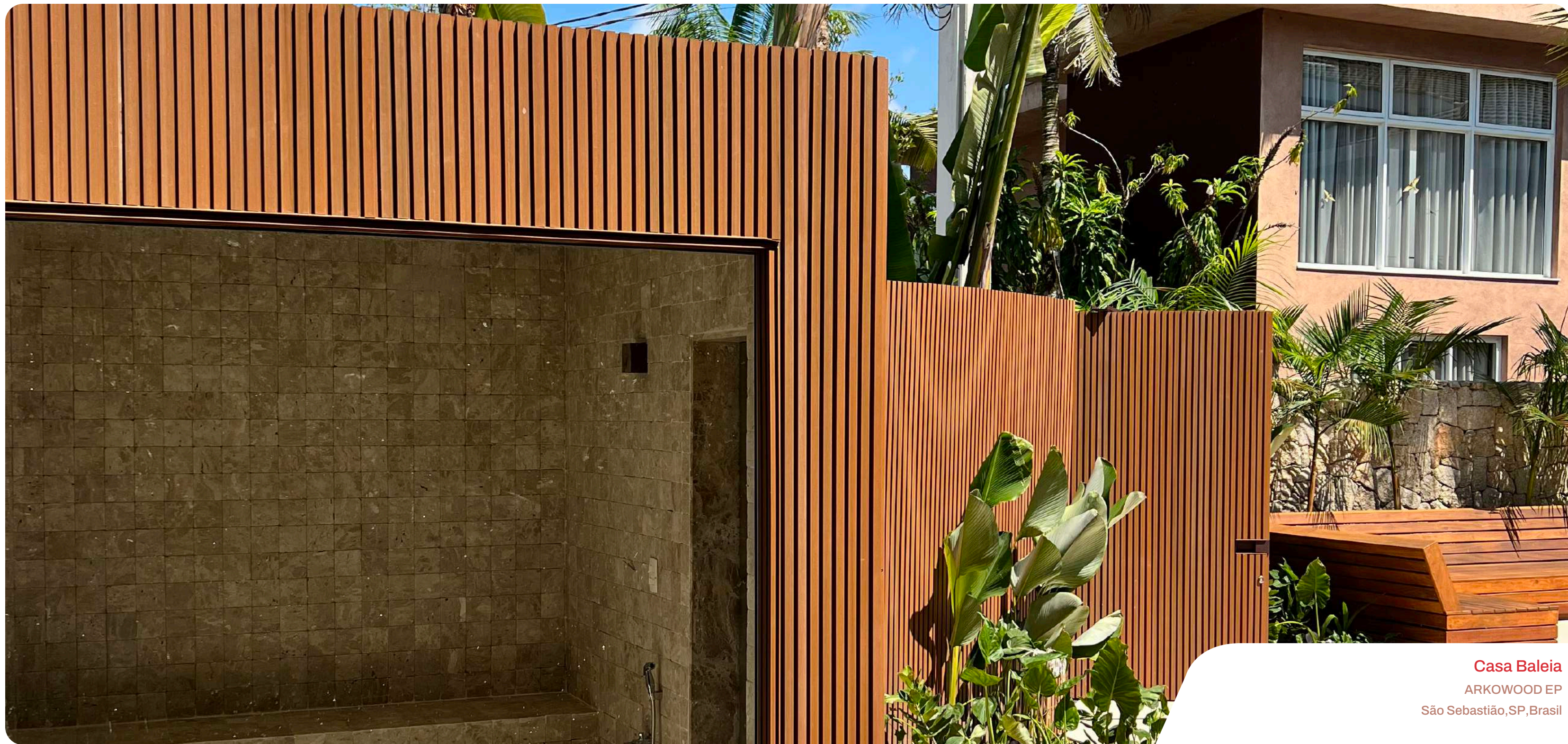

Casa Baleia

ARKWOOD EP

São Sebastião, SP, Brasil

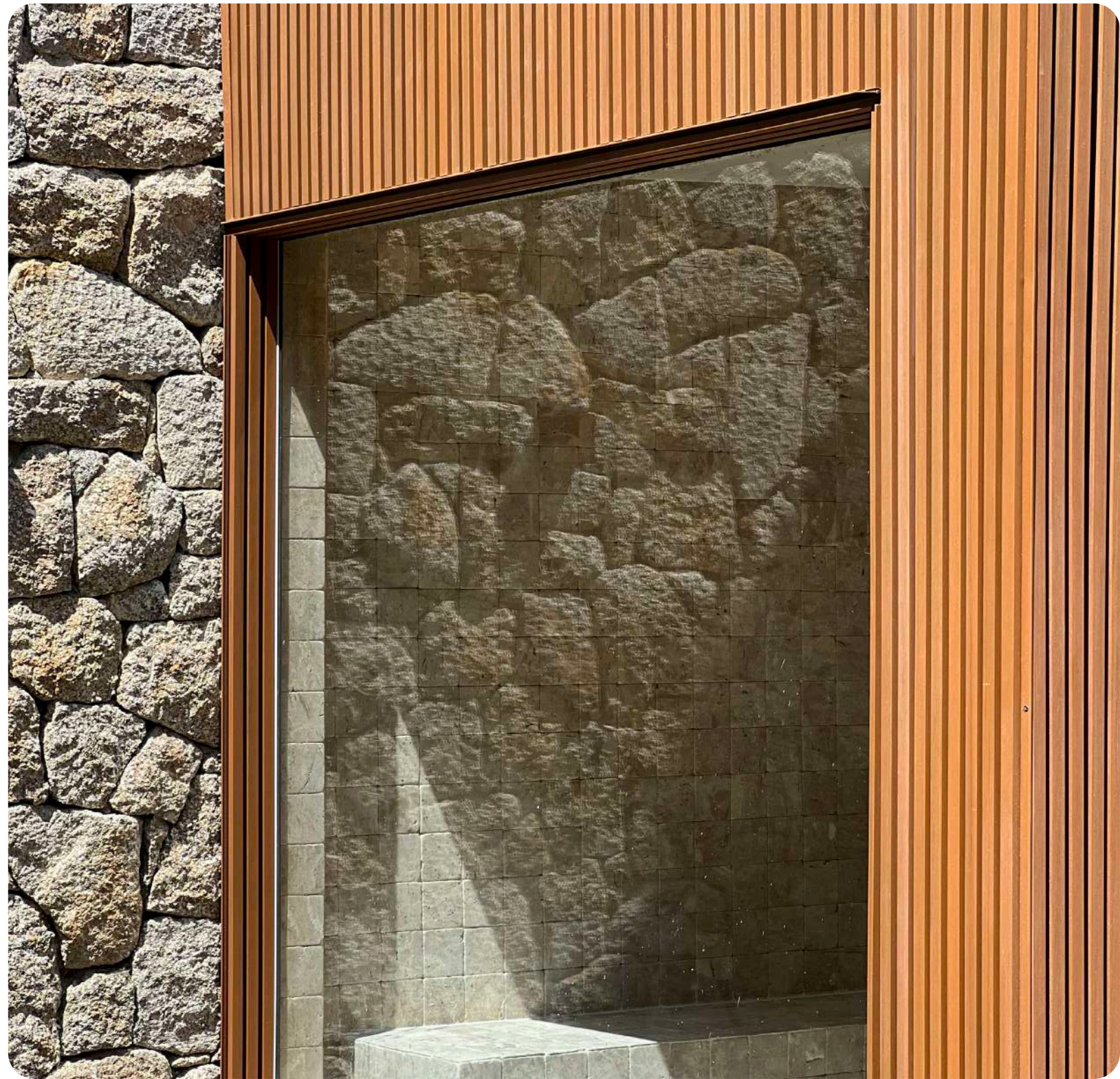



Casa Garopaba

ARKWOOD EP
Garopaba, SC, Brasil







Casa Tamboré
RG ARQUITETOS
ARKWOOD EP TEKA
Alphaville, SP, Brasil

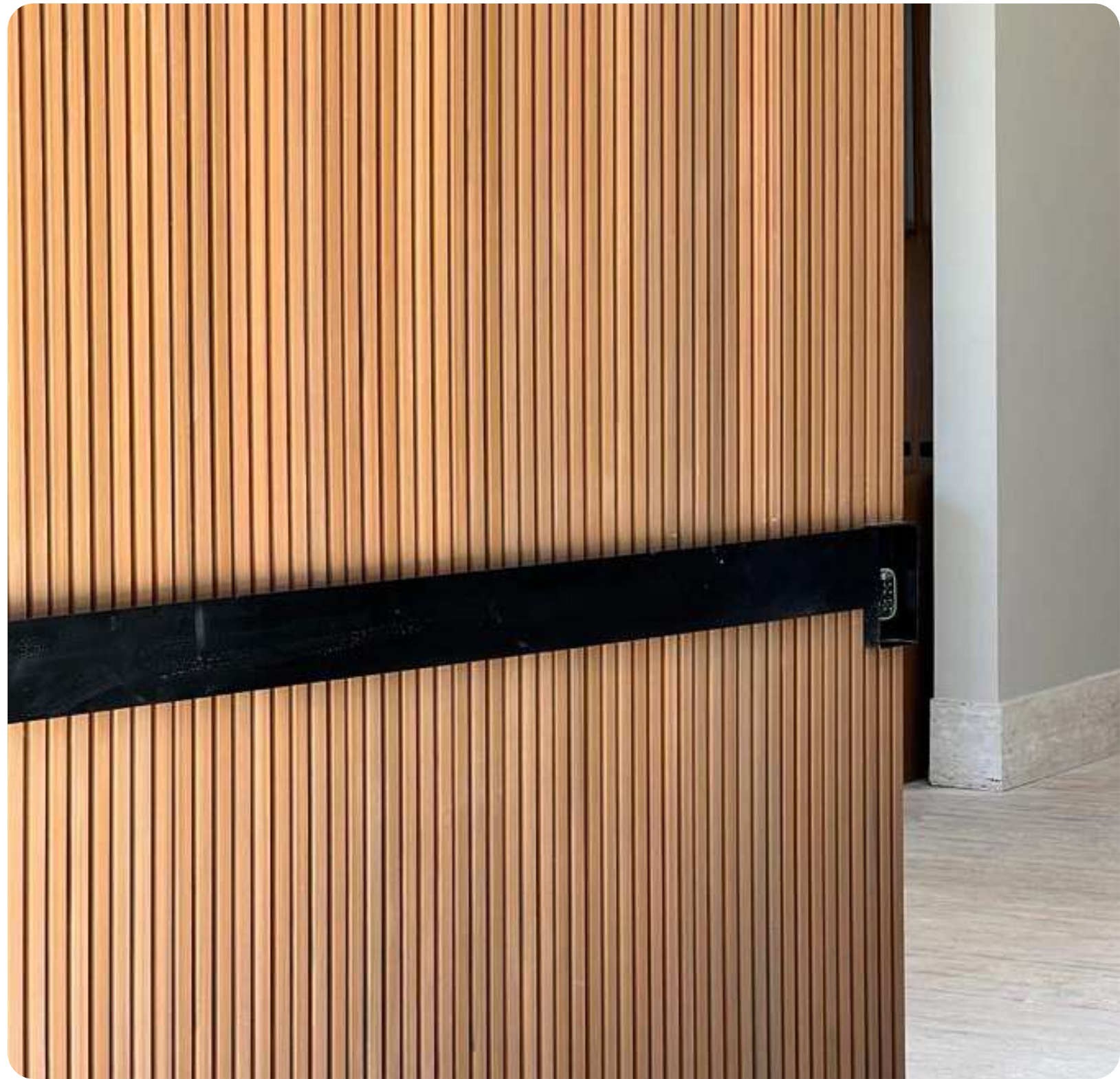

ARKWOOD EP

EDIFÍCIOS

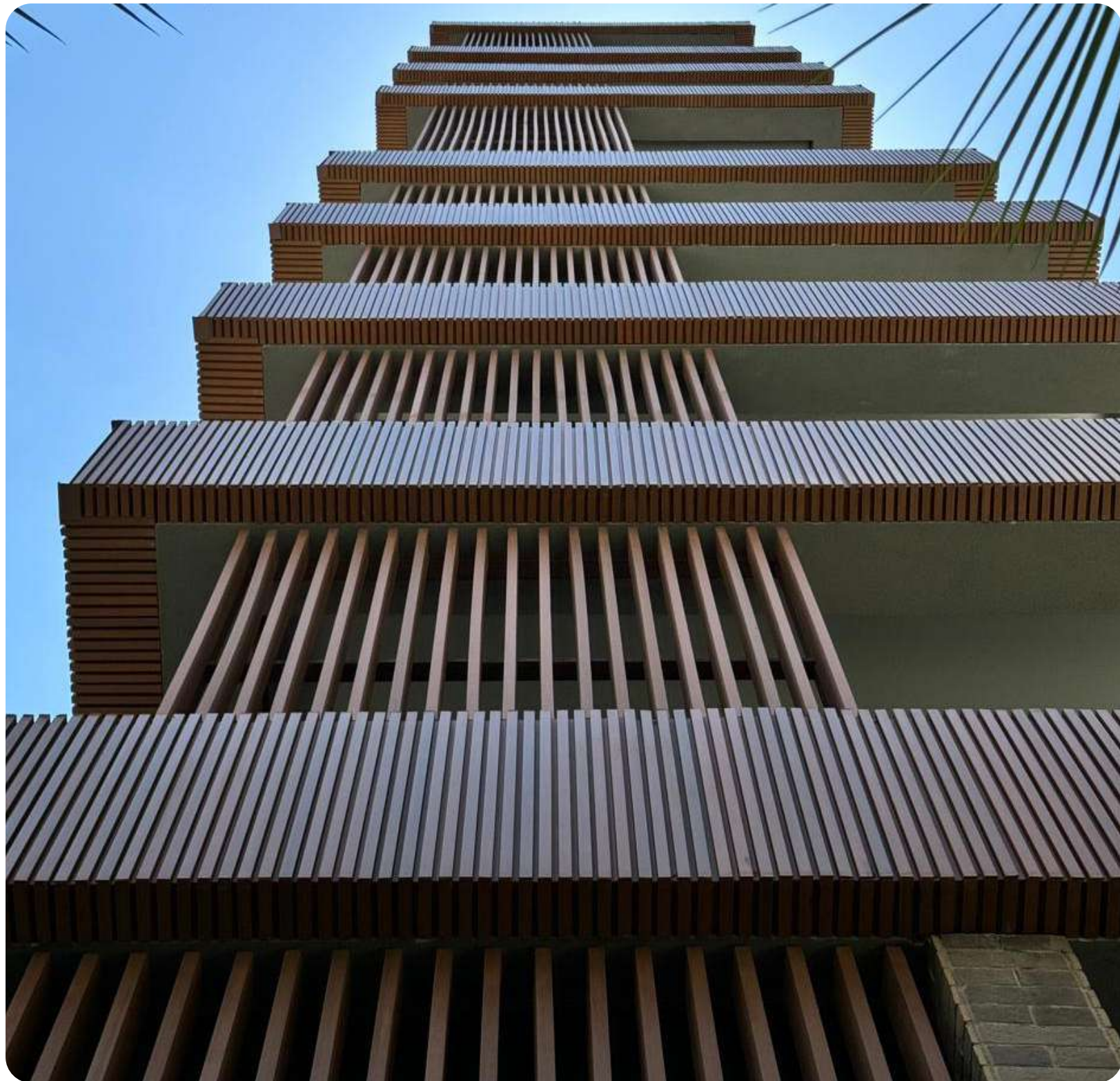

Ed. Arteitaim

- Caio Bandeira Arquitetura

ARKWOOD EP TEKA

São Paulo, SP, Brasil

ARKWOOD EP

INTERIORES

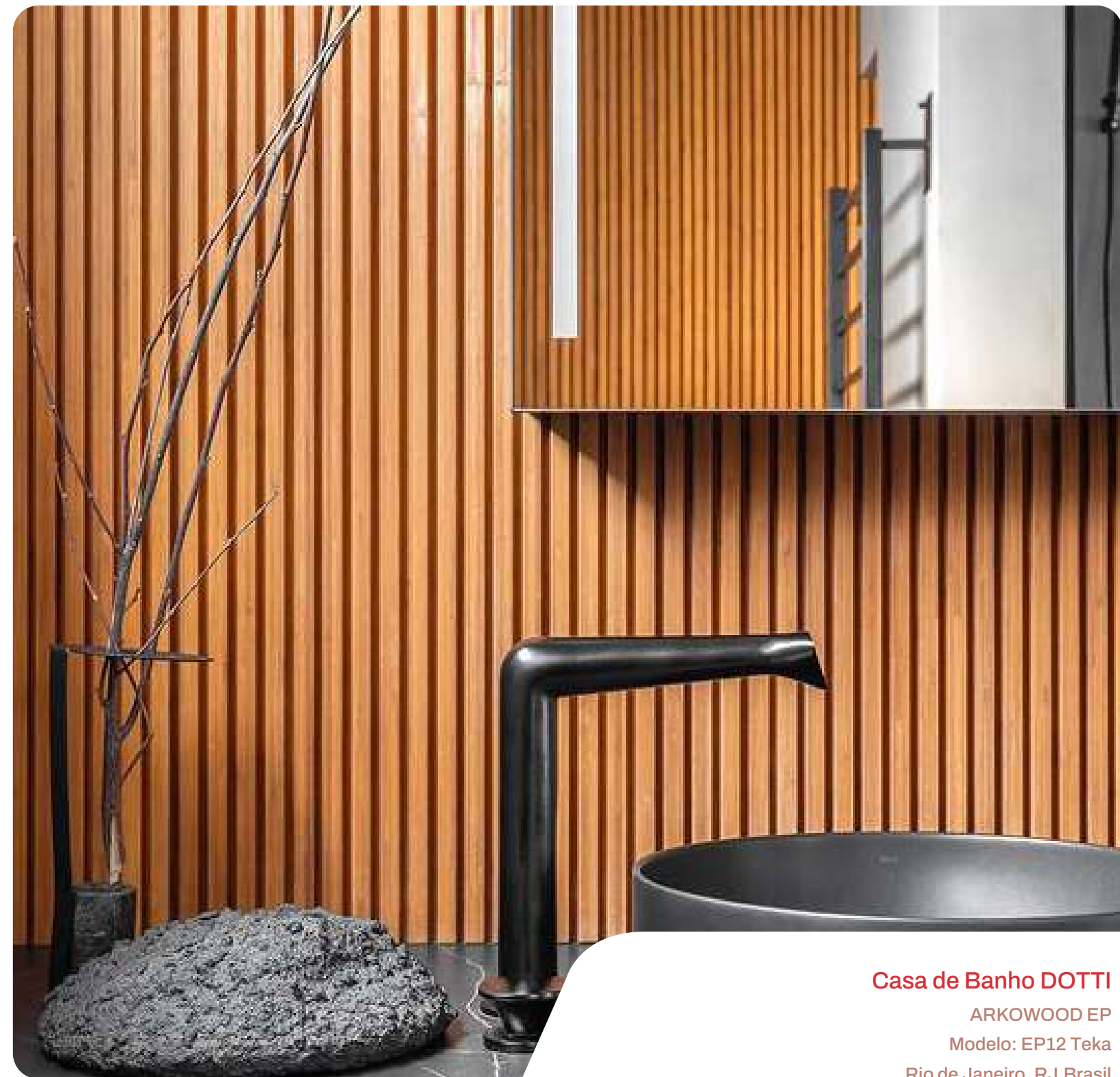
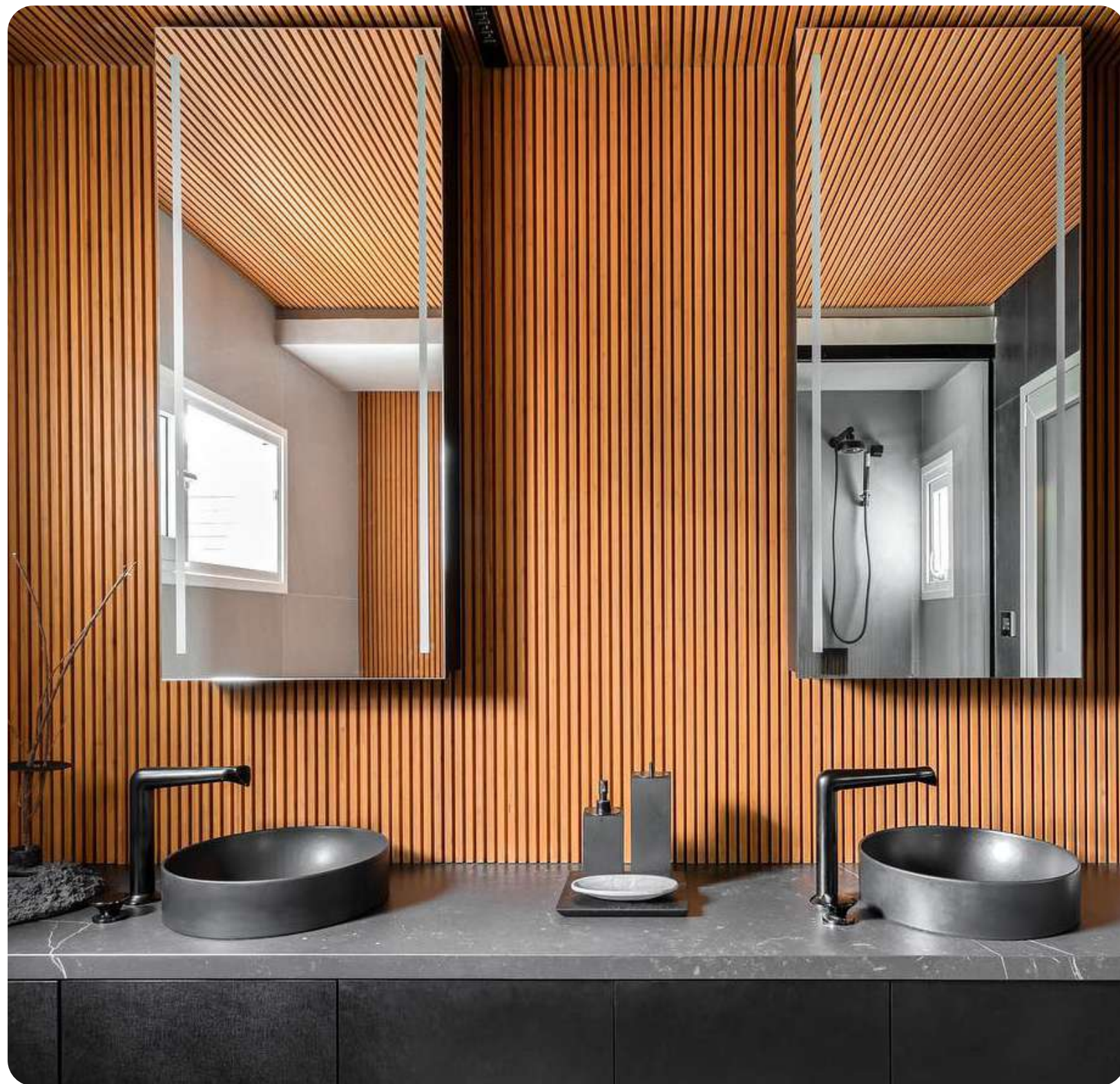

Casa de Banho DOTTI

ARKWOOD EP

Modelo: EP12 Teka

Rio de Janeiro ,RJ,Brasil

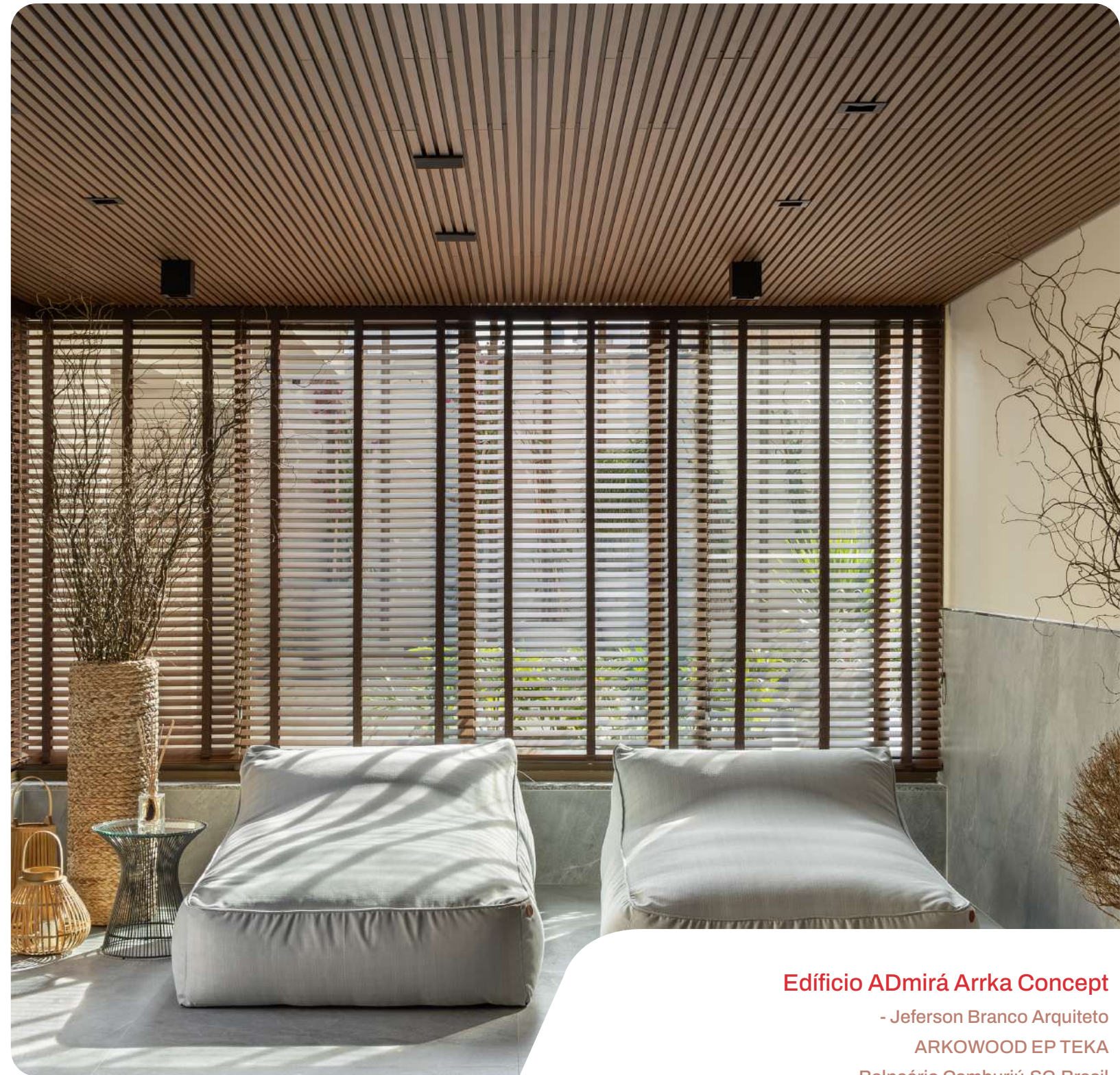
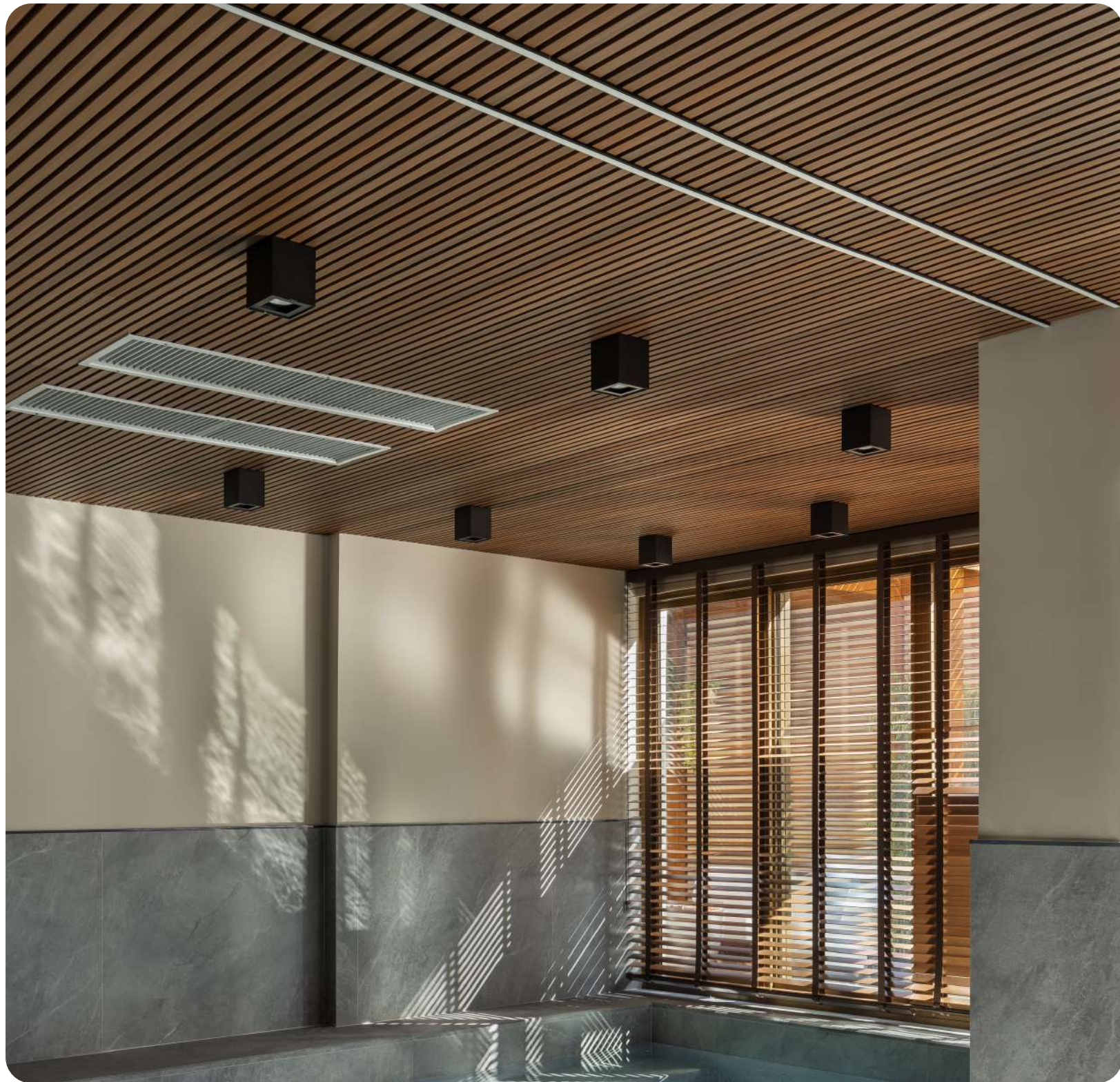

Edifício ADmirá Arrka Concept

- Jeferson Branco Arquiteto

ARKWOOD EP TEKA

Balneário Camburiú, SC, Brasil

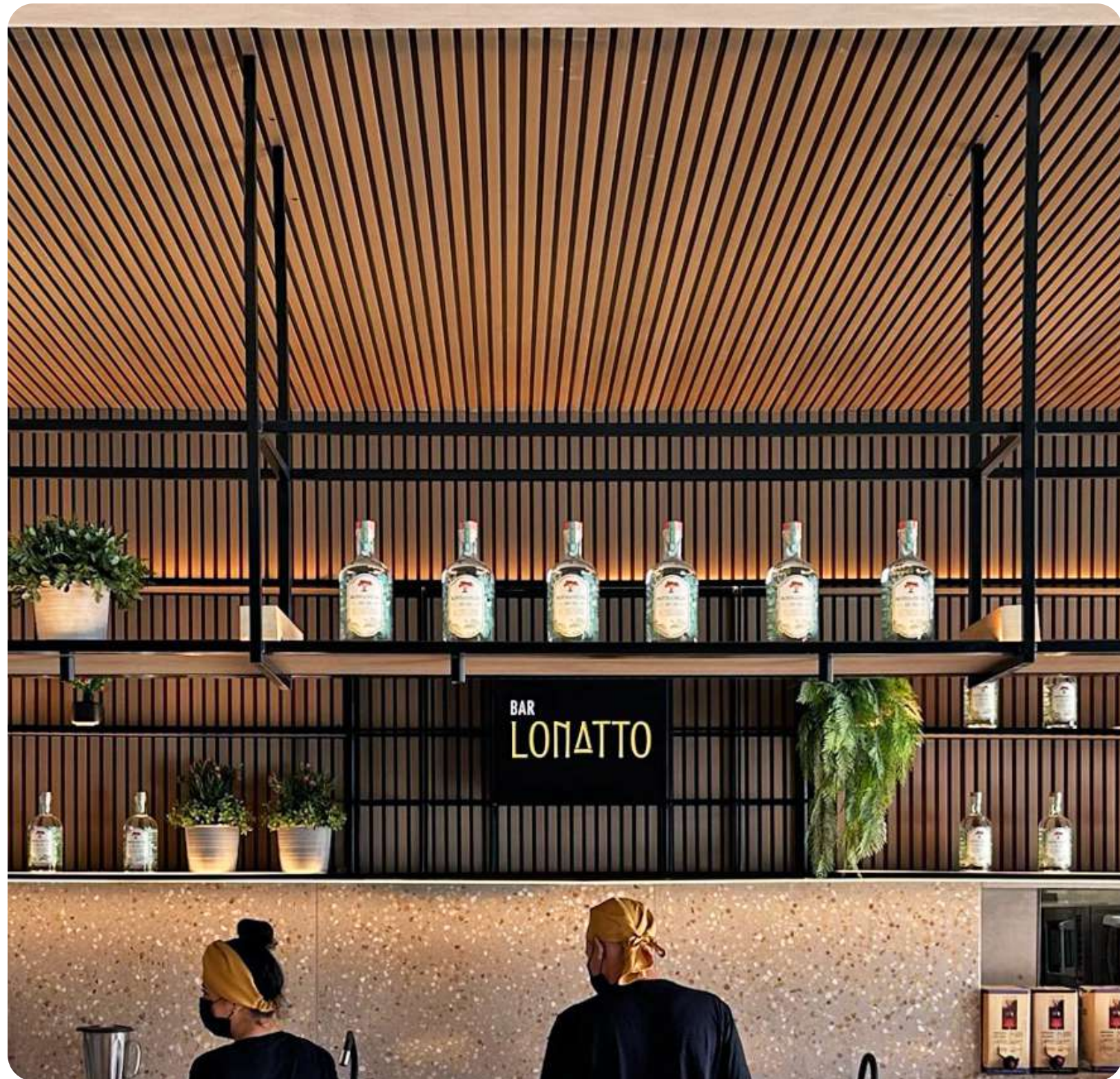

Restaurante Lonatto
_Studio Zeh Arquitetura
ARKWOOD EP
Curitiba, PR, Brasil



Casa Penthouse

ARKWOOD EP

-Alencar Arquitetura

São Paulo, SP, Brasil

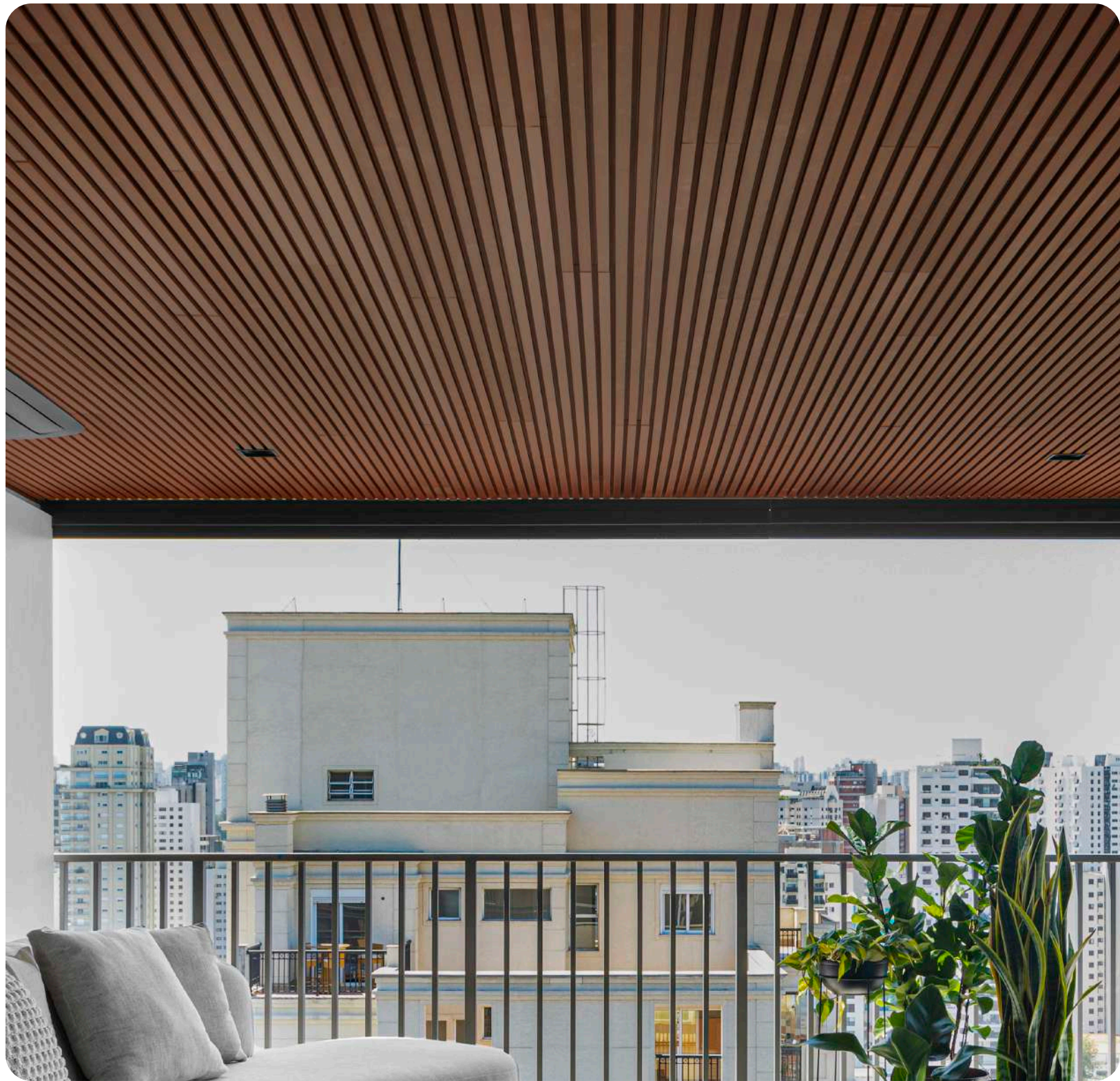



Casa M+J Toscana
ARKWOOD EP
Flores da Cunha, RS, Brasil

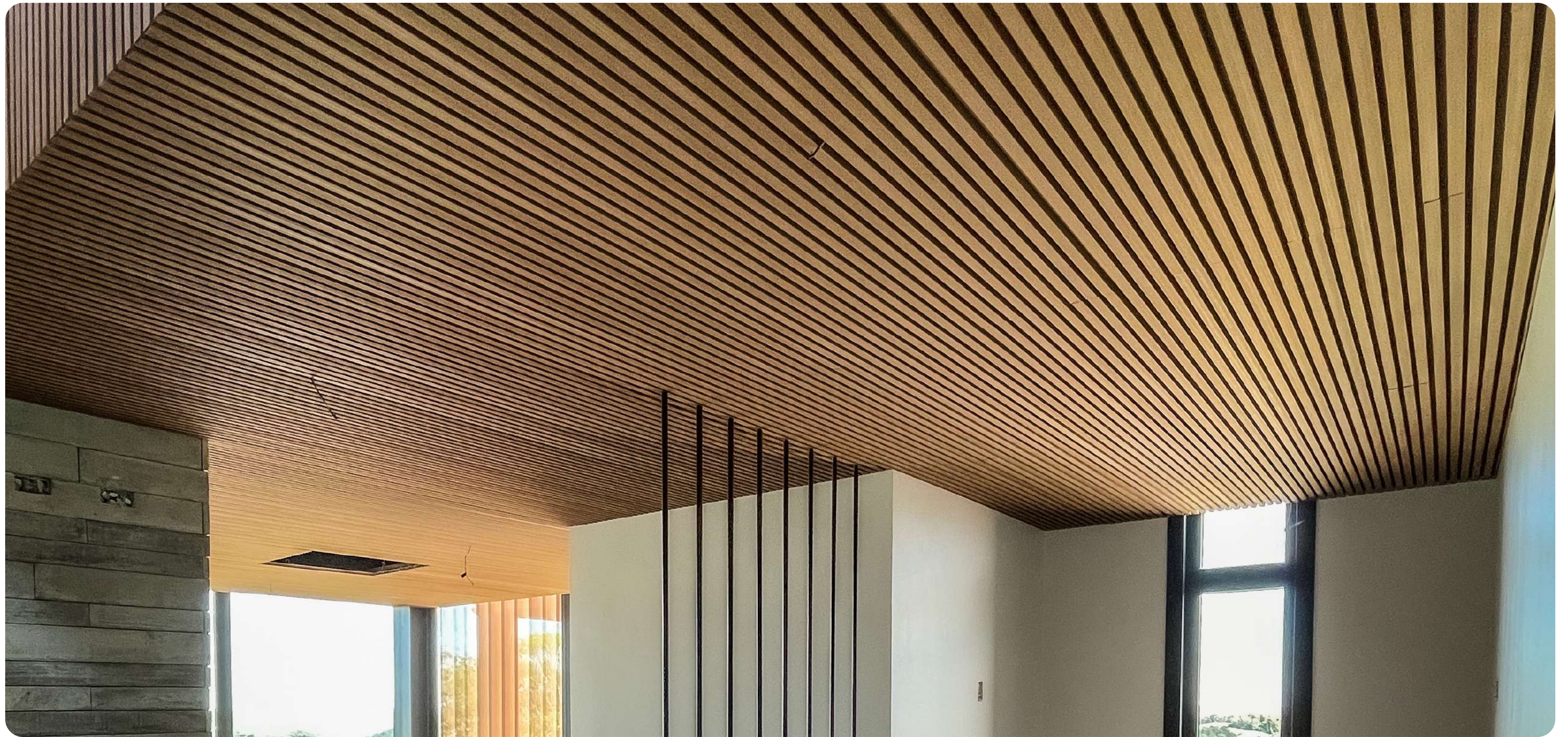

ARKWOOD EP

PROJETOS COMERCIAIS

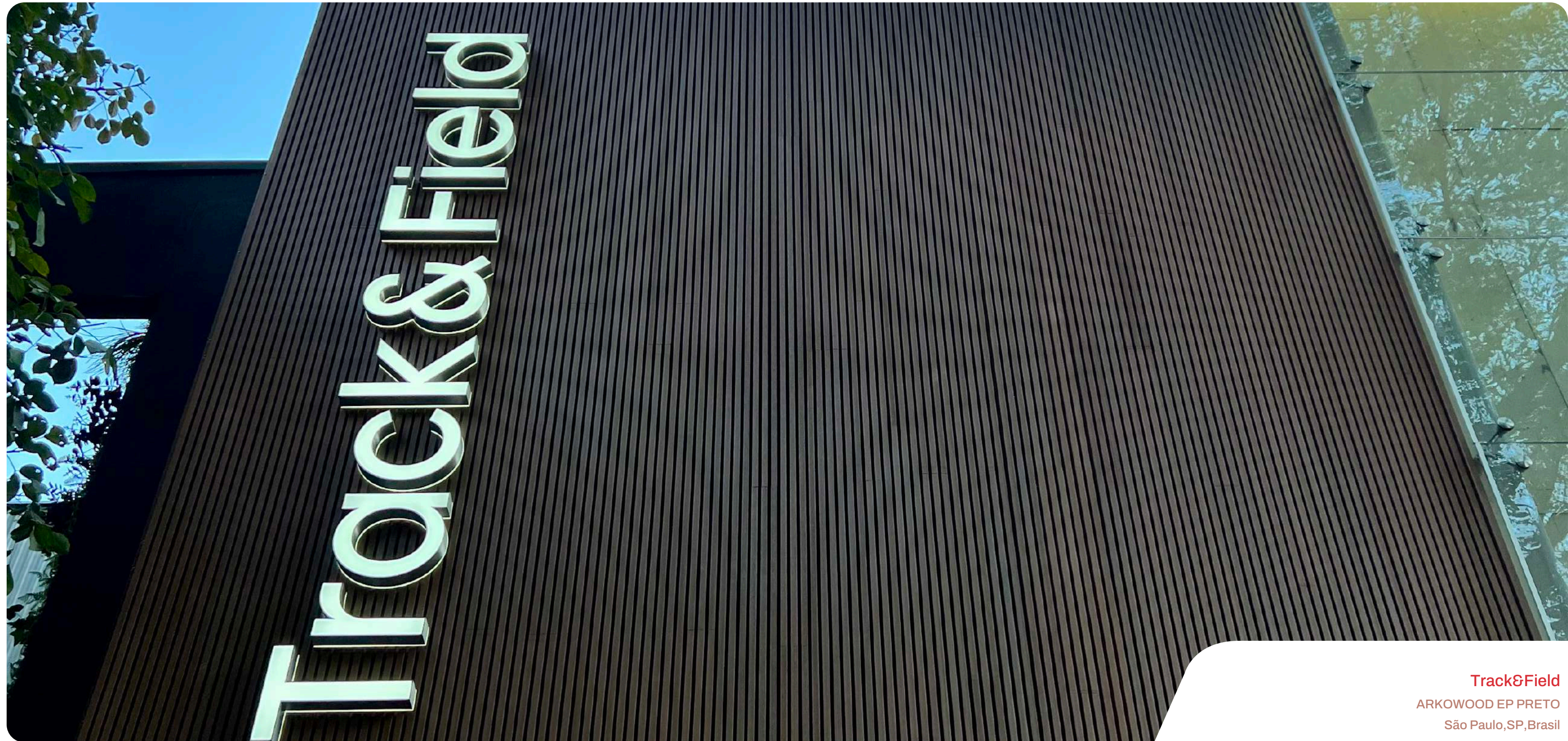

Track&Field

ARKWOOD EP PRETO

São Paulo, SP, Brasil



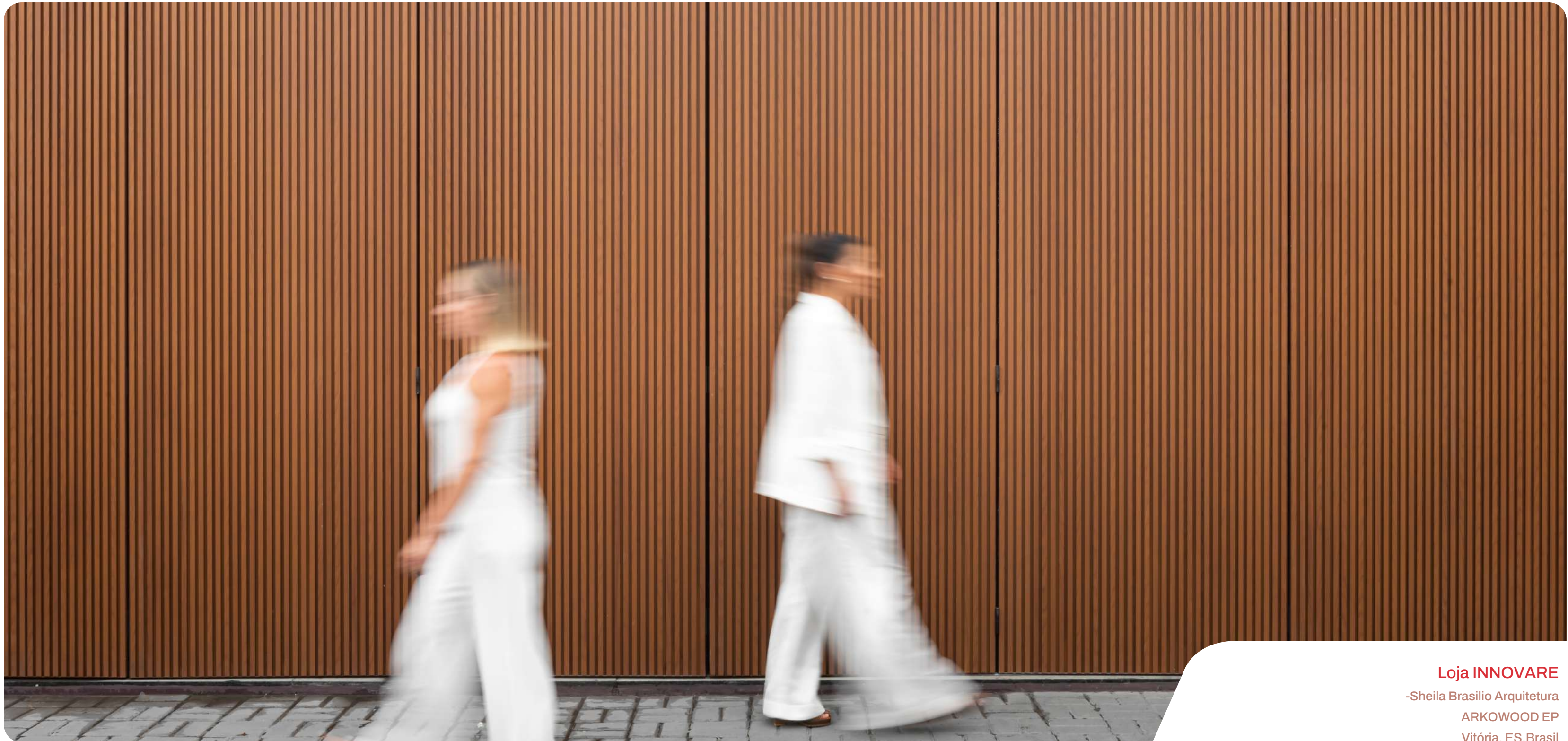

Loja INNOVARE

-Sheila Brasílio Arquitetura

ARKWOOD EP

Vitória, ES, Brasil

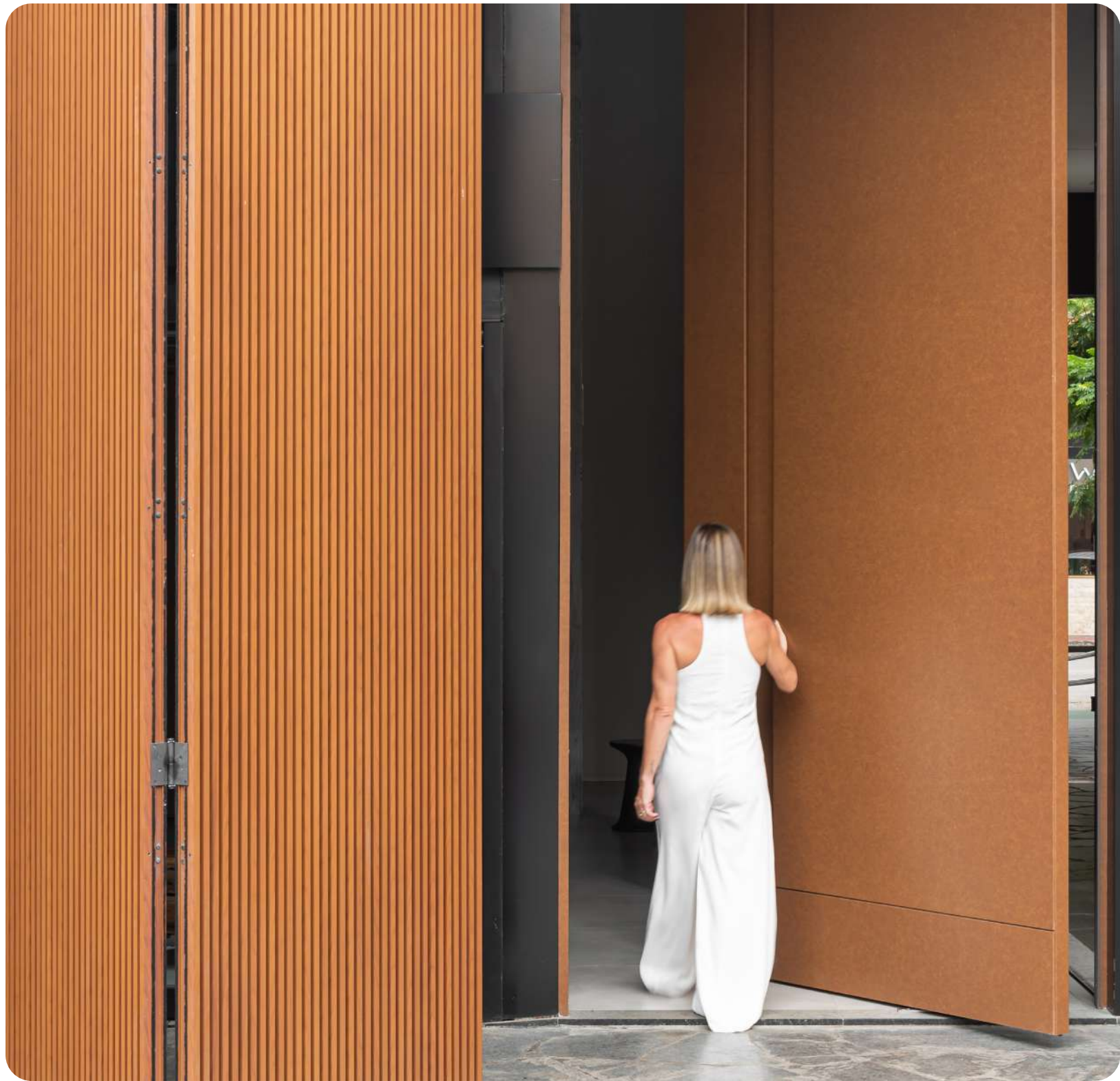



Franca Shopping
ARKWOOD EP
Franca, SP, Brasil



ARKWOOD EP

INSTALAÇÃO

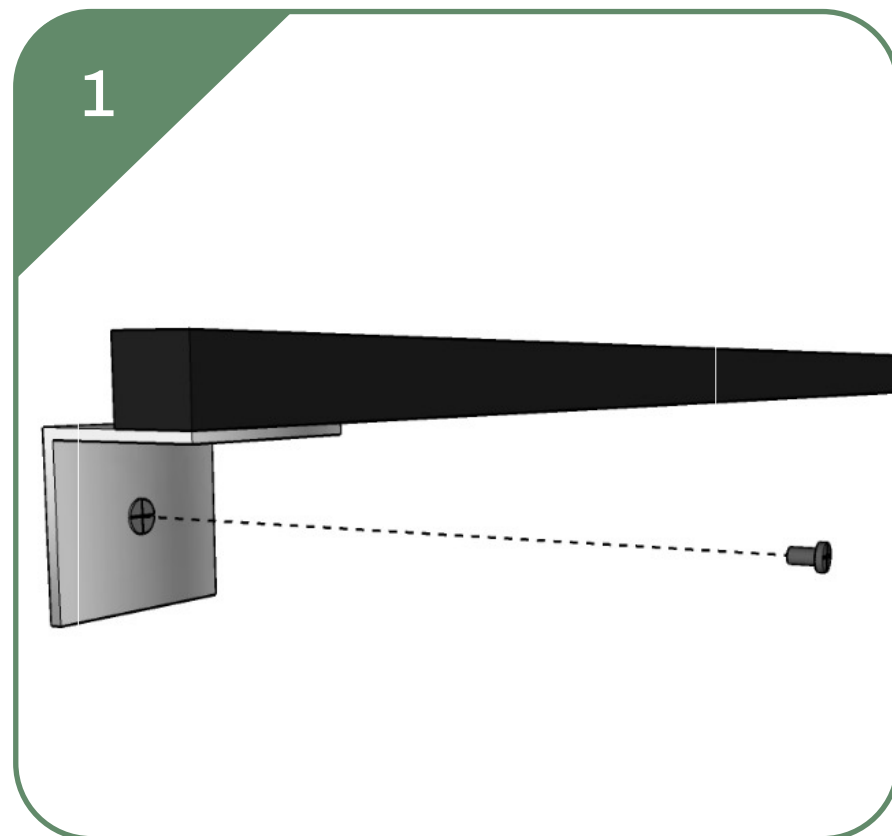

1 Parafuse as cantoneiras nos furos previamente realizados na superfície. Em seguida, fixe o perfil de tubo metálico nas cantoneiras instaladas para sustentação.

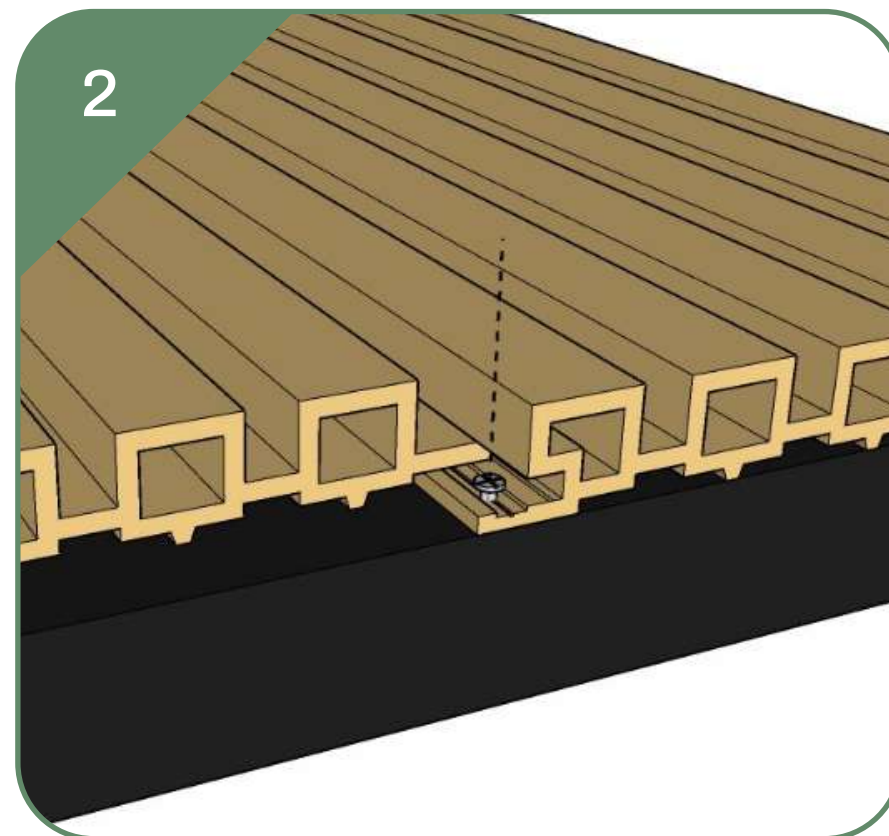

2 Assegurando-se das medidas, parafuse com parafuso auto brocante o primeiro perfil ripado no perfil tubo metálico já fixado na superfície de instalação.

(Não inclui elementos acessórios e mão-de-obra)

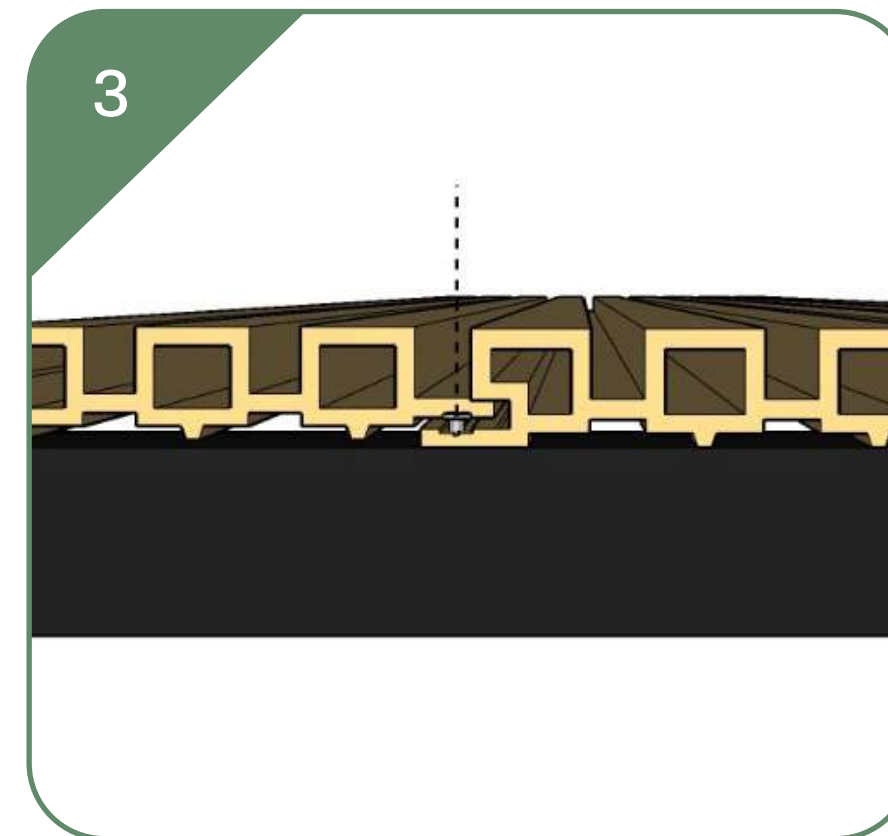

3 Repita o processo de parafusão dos demais perfis do Arkowood EP, assim formando o painel ripado na superfície desajada.

ARKOWOOD EP

INSTALAÇÃO

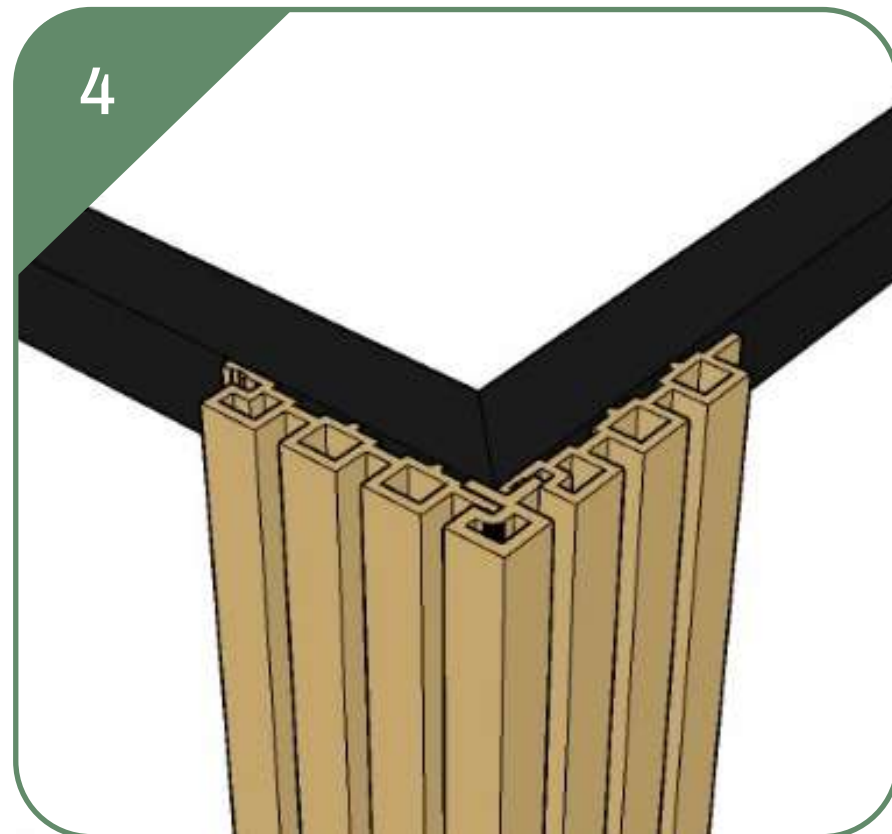

Caso seja necessário, utilize a cantoneira para fazer a junção nos cantos. Finalize retirando as impurezas com pano úmido.

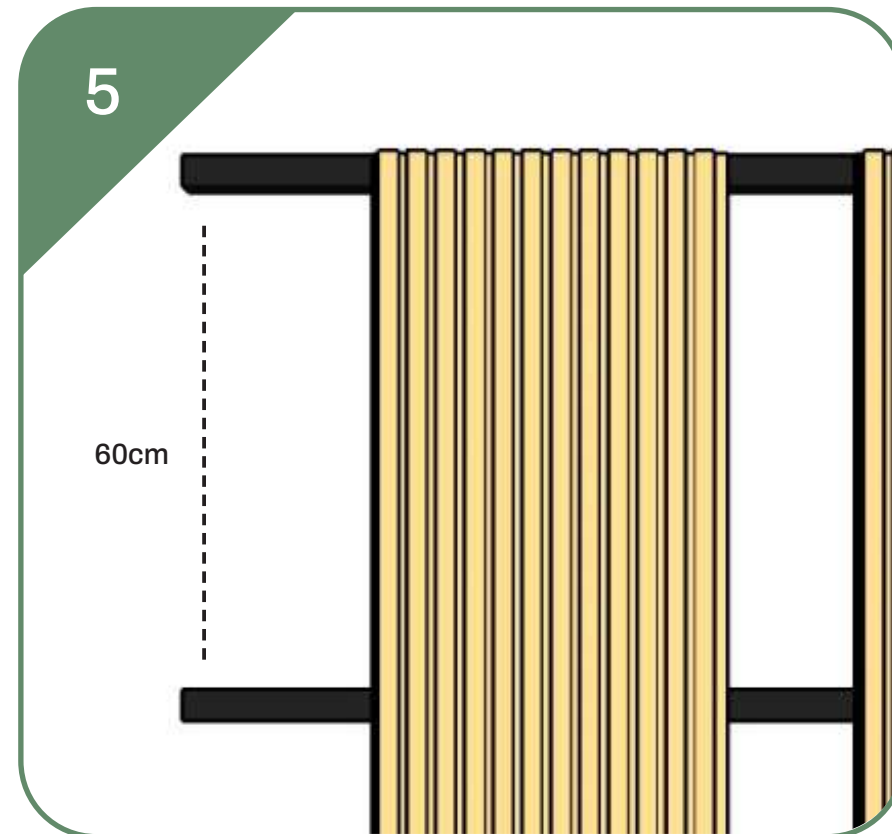

Reforçamos que o espaçamento entre as estruturas metálicas deve ter no máximo 60cm para garantir que os ripados fiquem firmes,

(Não inclui elementos acessórios e mão-de-obra)

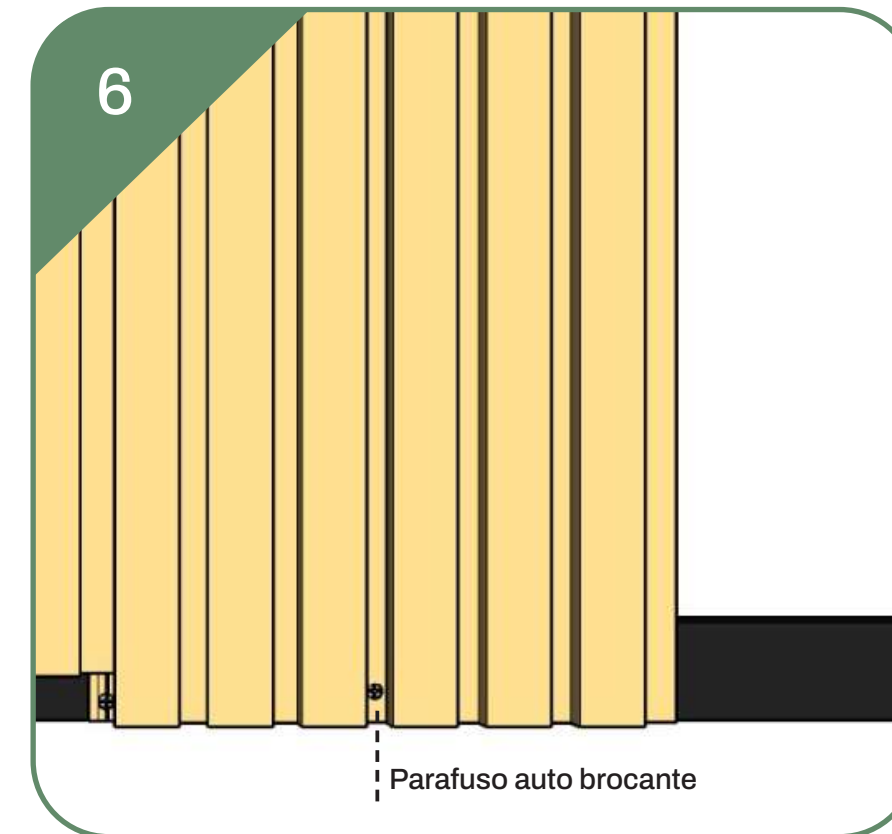

Utilize parafusos auto brocantes para instalar os perfis do Arkowood EP nas estruturas metálicas fixadas na superfície.



FIXAÇÃO DE PEÇAS

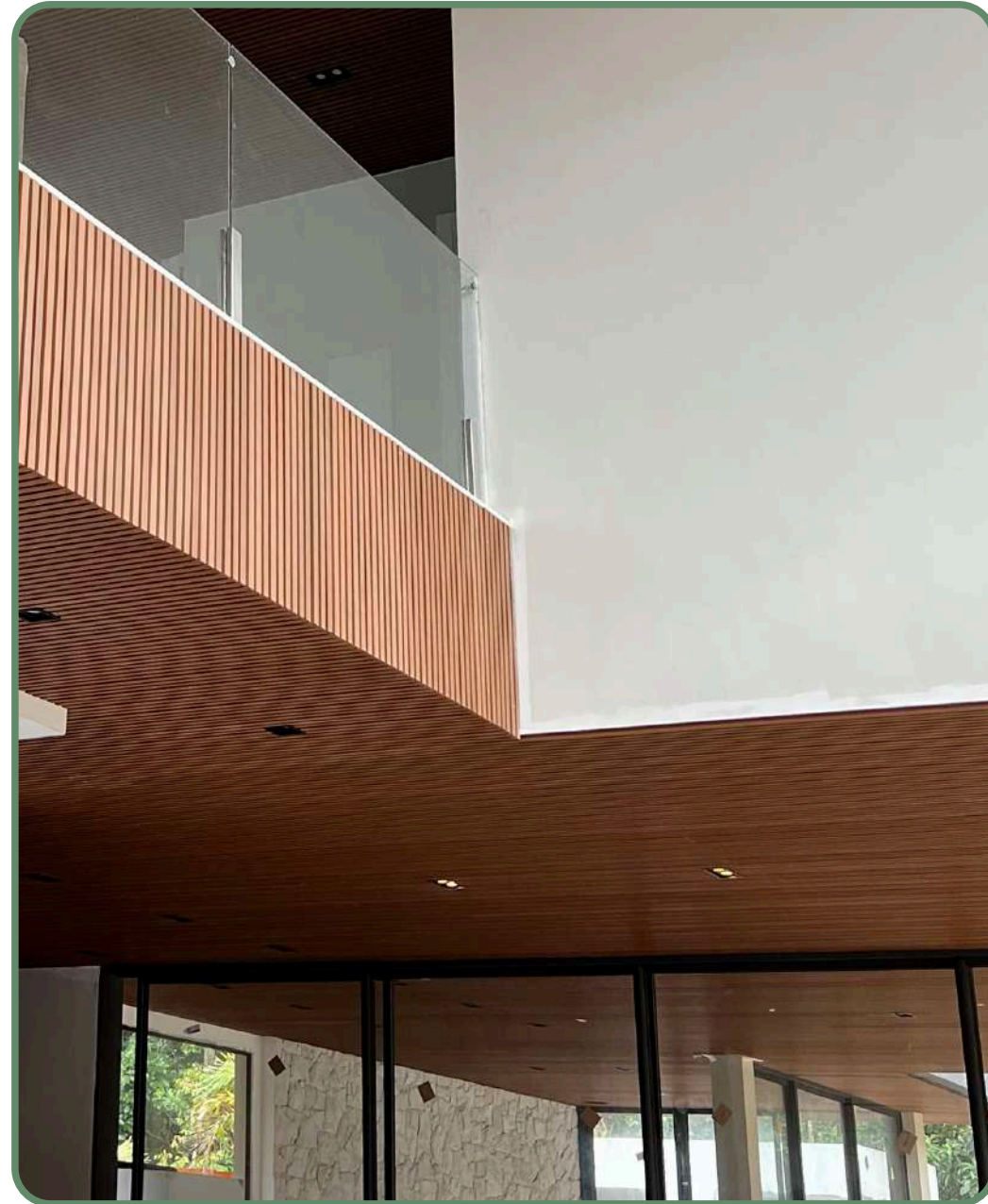
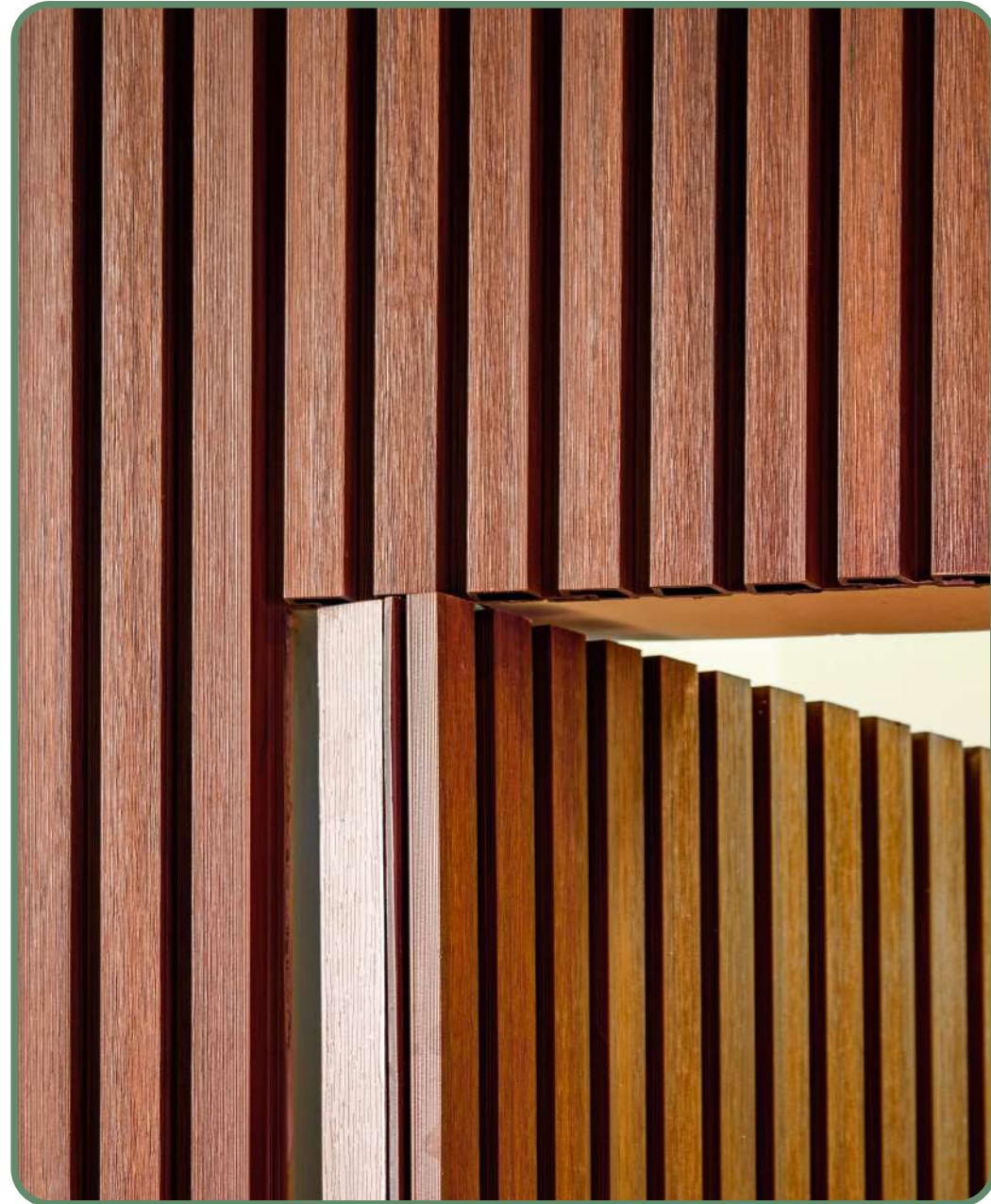

ARKWOOD EP

DETALHES - ENCONTROS

CORTE A 45
GRAUS E ENCAIXE

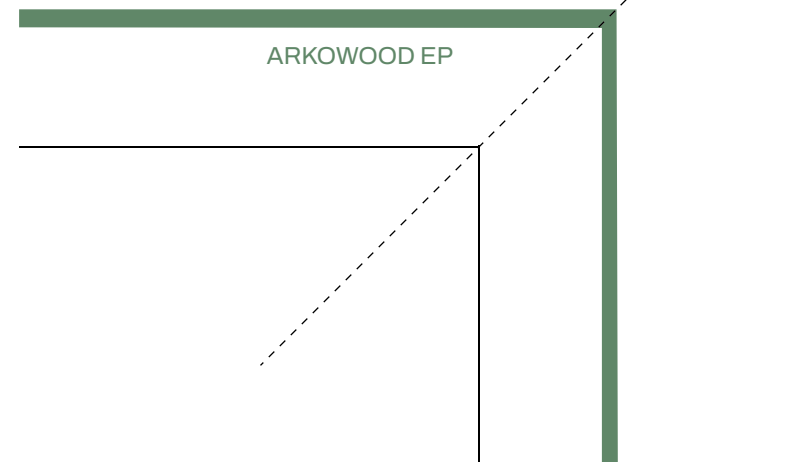

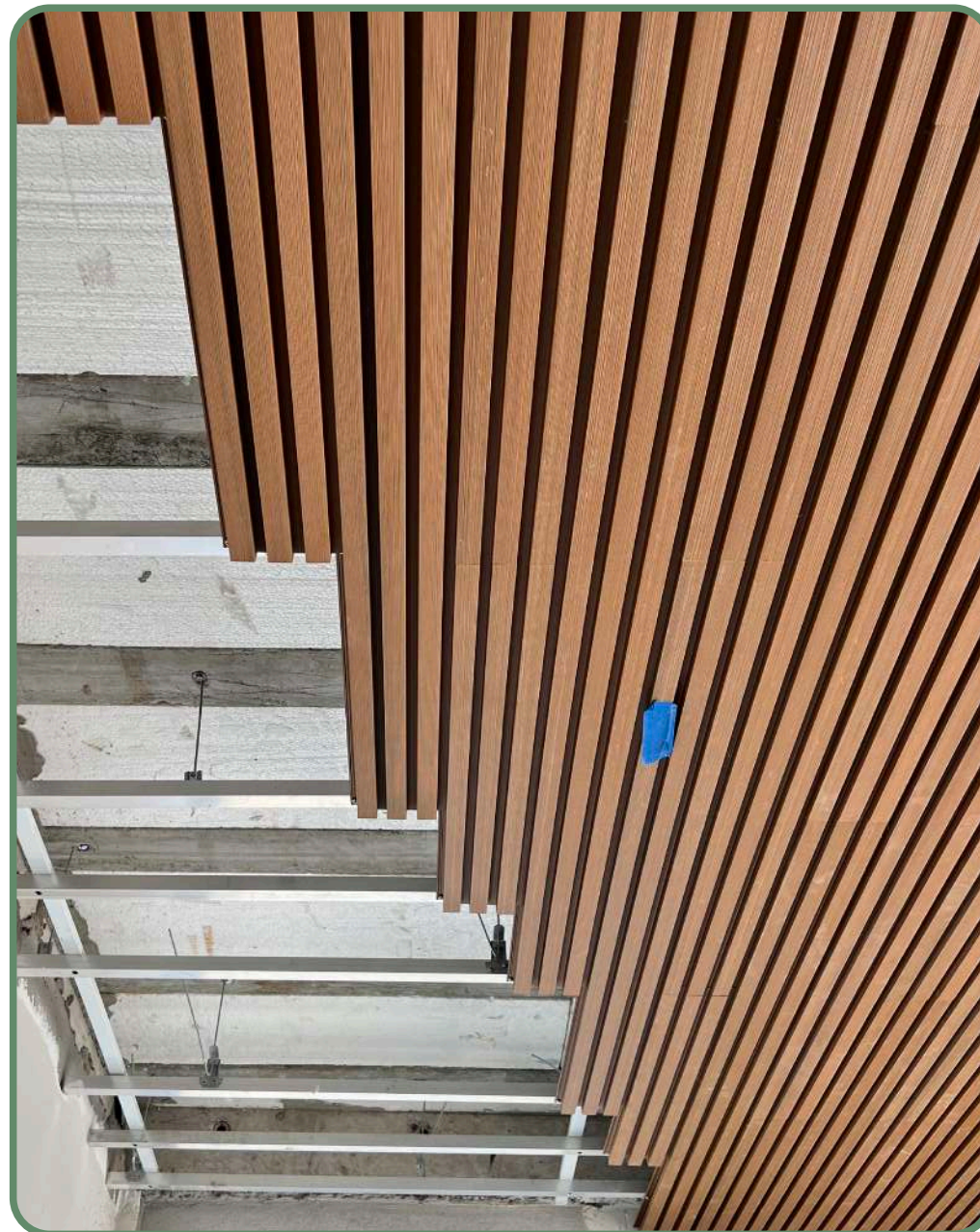

arkWOOD EP

JUNTAS

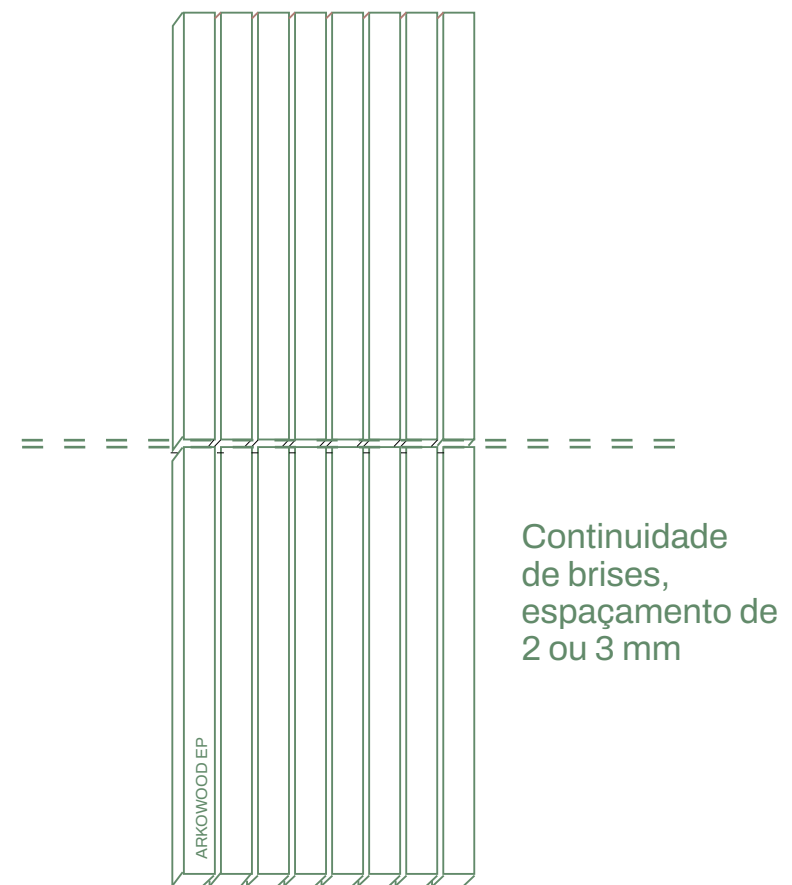

ARKWOOD EP

PORTAS JANELAS CAMARÃO

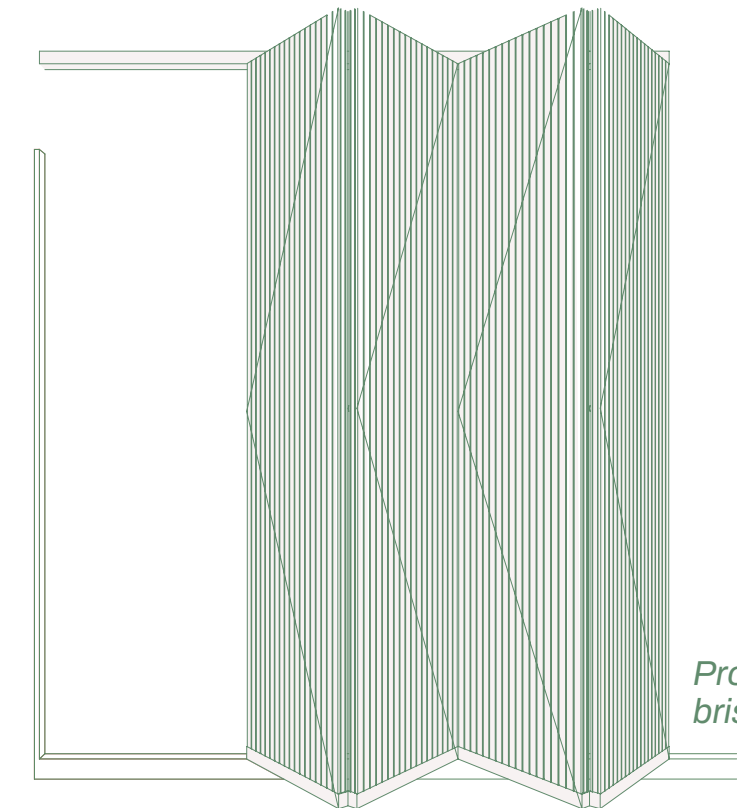
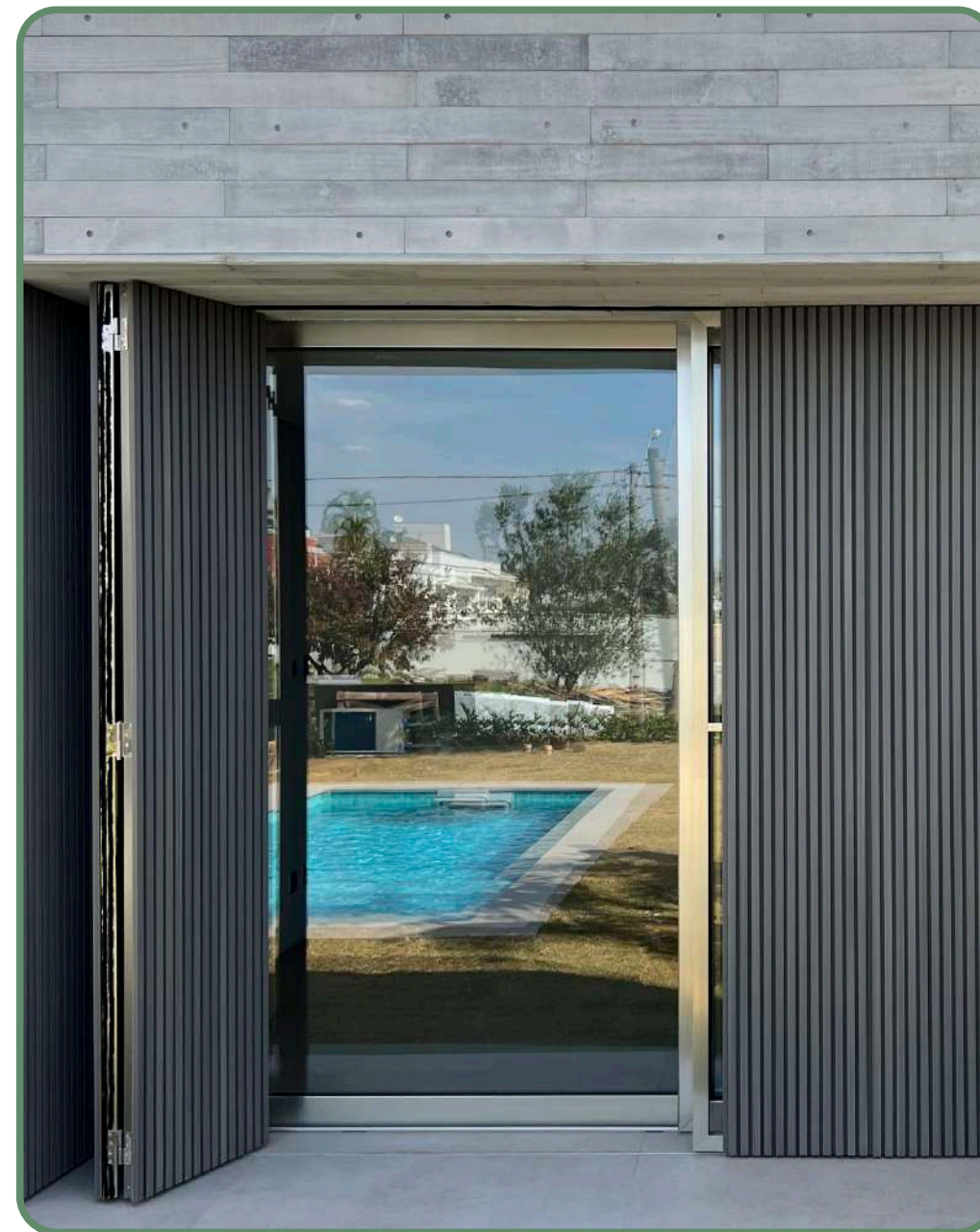

*Projeto com
brises frontais*

ARKWOOD EP

FERRAMENTAS DE INSTALAÇÃO



CORTADOR DE DISCO CIRCULAR



DISCO CIRCULAR PARA MADEIRA OU ALUMÍNIO 80/100 DENTES



PARAFUSADEIRA COM PARAFUSO PERFURANTE DE CABEÇA CHATA

ARKOWOOD EP

RECOMENDAÇÕES DE USO E MANUTENÇÃO

Não bata no material durante a descarga e segure-o muito bem durante o transporte, armazene o produto em paletes ou bases firmes, uniformes e rígidas, não exceda 40 unidades na vertical ao empilhar e não descanse elementos pesados sobre o produto armazenado.

Proteja-o dos elementos com materiais não translúcidos: polietileno preto, papelão ou materiais similares, garantindo fluxo contínuo de ar. Se houver contaminação, limpe imediatamente removendo qualquer substância derramada, não utilize produtos abrasivos e não esfregue, molhe-o com água quente e seque com um pano macio. Pode ser lavado à pressão, com uma recomendação de pressão máxima de 1100 PSI, sempre adote as medidas de segurança necessárias e evite danos ao material.

AMANTES DE BOA ARQUITETURA

arkos

www.arkosbrasil.com.br

 arkosbrasil



 +5511971196692